DAILY EXCEPT
Monday, Wednesday
Thursday, Saturday
and Sunday

THE UPLAND NEWS

Less Than
A MILLION
CIRCULATION
Per Issue

VOL. THIRTY-TWO, NO. 31. UPLAND, SAN BERNARDINO COUNTY, CALIFORNIA, TUESDAY, AUGUST 24, 1926. $3.50 PER YEAR

Just a Little of This & That

By W.E.W.

Aloha

Crombie Allen, editor of the Daily Report at Ontario, leaves Upland at mid-night tonight via the Santa Fe bound east as Governor Richardson's personal representative and as representative of the people of the State of California at the Sesqui-Centennial Exposition at Philadelphia.

After a short stay at Philadelphia and a visit with friends in his former home town in Pennsylvania, Mr. Allen leaves New York for the World Press Congress at Geneva, Switzerland, where he will extend the invitation of the city of Los Angeles to hold the 1932 Congress in Los Angeles.

Several months ago Mr. Allen undertook a world tour but illness necessitated his return before it was completed. He will now complete encircling the globe and he hasn't the necessary papers indicating that he is representative of the State on the world tour as well, his friends in this state will confer on him that degree, for he is certainly a worthy representative.

Just a Thorn

Over at San Bernardino owners of the San Bernardino Sun are having a glorious time "spoofing," themselves and their readers into the idea that Rex B. Goodcell is going to be elected governor.

But a thorn in the flesh showed up the other day when someone posted a bet of $1000 in a cigar store that Goodcell would run third and that Richardson would be elected. To date no one has covered the bet and along about this distance from elections money posted usually tells about the way an election is going to go, for those who bet are mainly interested in winning and are not enthusiastic over any candidate to the extent of desiring to lose money. Then too, experienced betters are placing bets at two to one that Richardson will win.

Until that bet over at San Bernardino is covered, editors of the San Bernardino Sun simply can't have a good time, but there doesn't appear to be anyone at the Gate City desiring to lose 1000 simoleons.

Band Concert Season Closes Next Thursday

Thursday evening will see the last appearance of the Upland-Ontario Band here this season in the weekly concerts and Director Wilding has prepared a very interesting program for the occasion. Several favorites are included, such as Tosti's "Good-Bye," suite in four parts "Don Quizote," "High Jinks" and "King Do Do," but no doubt the piece de resistence of the evening will be a fantasy descriptive of the death of Custer, starting in with a war dance before the battle, bugle calls in Custer's camp, and ending with "Taps," while the band played "Nearer My God to Thee." It should be a favorite with all who attend the concert.

full:

Following is the program in March, "First Brigade"....
..... Weldon
Overture, "Zampa".....Herold
Trombone solo, "Tosti's Good-Bye" ..... Tosti
Musical Farce, "High Jinks" ..... Friml
Intermission
Comic Opera, "King Do Do" ..... Luders
Suite in four parts, "Don Quixote" ..... Safranek
Spanish Village
Sancho Panza
Dulcinea
Don Quixote
Fantasia, "Auld Lange Syne" ..... Tobani
Descriptive American and Indian fantasy, "The Death of Custer"
Sioux Indian war dance before the battle; bugle calls in Custer's camp; approach of American cavalry with band playing "Red, White and Blue"; Indians responding with their customary music; battle scene in which Custer lost his life; Custer mortally wounded, Dirge; Indians rejoicing after battle, scalp dance; burial of Custer by General Bertine and cavalry volley of shots over grave; taps; "Nearer My God to Thee," "Star Spangled Banner."

Star Spangled Banner

BOYS AND GIRLS VIE FOR GIFTS TO BE GIVEN BY NEWS

VACATION CAMPAIGN TO CLOSE HERE ON SEPT. 2

Interest In Campaign Increases As End Nears—Girls Continue to Lead Boys Up to Last Night at 5 P. M.

The Upland News Boys' and Girls' Vacation Campaign closes Thursday, Sept. 2nd. Interest in the campaign increases in the closing days of the campaign. The girls continue to lead the boys in the totals up to 5 p. m. Monday, the girls had secured eleven more subscriptions and earned $3.85 more than the boys.

DeVon Francisco was still leading the boys' division at 5 p. m. Monday, with Eldon Naftel, John Hall, Robert Thompson all bunched for second place. Earl Conner and Earl Kennard Swan tied for third place.

Eldon Naftel, who did not register in the campaign until 10 a. m. yesterday, forged into the second place bunch on his first day's work. With eight working days yet before the campaign closes, Eldon is confident that he will take home the boys' first gift of $15.00 in Gold, also a good many dollars in commissions, besides some extra gifts of banjo ukuleles, theatre tickets and other gifts.

The girls' race in The Upland News campaign is the largest, closest race that Campaign Manager O'Brien has ever had. Dorothy Miller, Eva Frost, Rosalie Shell and Margaret Brest have practically been neck and neck since the start of the campaign.

Dorothy Miller was leading by only one subscription over Eva Frost and two over Rosalie Shell and Margaret Brest. This promises to be a very close race up to the closing hour. Helen Ruiz registered today and states that she is going to decide the girls' close race by winning that $15.00 in Gold.

Just before coming to Upland Mr. O'Brien closed a similar campaign for The Fullerton News-Tribune. Fred Reese entered the News-Tribune campaign ten days before it closed, Ronald Roschlaub was leading all the boys by 37 subscriptions when Fred entered, and in three days Fred worked into second place. While Ronald worked hard, Fred, by his steady work up to the last hour won him the boys' first gift. Fred brought in his last three subscriptions just seven minutes before the campaign closed. This beat Ronald by only two subscriptions.

Campaign Manager O'Brien anticipates a similar surprise in The News campaign, as some of the late entrants are receiving strong support from their relatives and friends.

Dorothy Miller, Darwin Brest and DeVon Francisco were the winners of the extra gifts Saturday.

Extra gifts are to be given at 5 p. m. tomorrow, also at 5 p. m. Friday. Any boy or girl can yet register at The Upland News office and win some of these gifts.

DOPE PEDDLER HAS HARD TIME IN THIS COUNTRY

CONSISTENT DRIVE ON DRUG ADDICTS FORCES THEM TO LEAVE

Sheriff's Office Active—Prosecution Follows—Dope User Hardest Criminal to Apprehend As Must Have Goods

The illegal sale, possession and use of narcotics in San Bernardino County is being stamped out through the efforts of Sheriff Walter A. Shay and District Attorney George H. Johnson, reports in the sheriff's office revealed today.

The narcotic addict, according to members of the vice detail from the sheriff's office, is one of the "slipperiest" criminals the peace officers have to contend with. In order to catch him with narcotics in his possession, selling or using "dope," peace officers must trail the addict for months. However, the reports show that seven violators of the Harrison Act have been arrested and convicted within the past year.

Narcotic Rings Broken

Some of these convictions and arrests have broken rings operating in the county, according to members of the vice detail, for the purpose of obtaining and selling narcotics. Although only a few arrests, in number, have been recorded at the sheriff's office, it is believed that many addicts and sellers of narcotics have left the county because of the pressure brought to bear on them.

Some of the arrests and the charges lodged against them are: Lily Ybarra, needle and narcotics; H. Monty, arrested at Isis Theatre with several "bindles" of narcotics; Ruth Salas, possession of narcotics; Joyce Aviles, addict held on vagrancy charge. Other arrests have been made by the officers, but the few cited instances show that the officers are bending their efforts toward stamping out the evil in San Bernardino County.

Driest County in State

"We are after the criminal in San Bernardino County," Sheriff Shay stated. "We do not care whether he is a dope peddler, an addict, Wright Act violator, car thief or a murderer, if he is a criminal we are after him. Not only are we after the criminal, but we intend to arrest him and bring him before a court of justice to be tried on the charge lodged against him."

San Bernardino County also is the driest county in the state, according to statistics from Sacramento. One-fifth of the arrests made in the state on Wright Act violations have been made in San Bernardino County, the report reveals.

Death of Fiancee Halts Wedding Plans

Parents and Brother of Man Engaged to Miss Hirschler are Guests of Mrs. Voigt and Miss Hirschler Here

Mr. and Mrs. J. D. Ramseer and son, Frederick, from Los Angeles, spent Sunday at the home of Mrs. Marie Voigt and Amanda Hirscher on Sixth Ave. Mr. Ramseer is a brother of Anton W. Ramseer, Miss Hirschler's fiancee, who was instantly killed on July 31, by a high power wire while working for the Southern California Edison Company. His death came as a terrific shock to Miss Hirschler and his mother, sisters and brothers, just 20 days before the date set for the wedding. Miss Hirschler returned to Los Angeles today to resume her duties at the Foshay Junior High School, after spending a few weeks at home with her sister, Mrs. Voigt.

Death Valley Epsom Salts Mine Is Found

Huge Deposit Bringing Riches To Owner As Use of Chemical Increases—Rail Problem Solved by Monorail System

A deposit of pure Epsom salts, one of the strangest chemical deposits in the world, is being mined in the southern end of Death Valley, in San Bernardino County. The deposit was discovered in 1906 by T. H. Wright, an old-time desert prospector, but has been worked extensively only during the past year.

Wright found the salts deposit while prospecting in the Death Valley district, and when he recognized his find, he acquired 1,400 acres of land near Wingate Pass, covering the entire deposit.

Market Was Poor

At the timme of this discovery, the market for Epsom salts was poor. Their use for medical purposes had not yet developed to its present extent, and there was no other use for the chemical.

As the manufacture of rubber tires for automobiles became a great industry, however, the use of Epsom salts increased rapidly. It was discovered that the salts, when used in the treatment of rubber, gave it more lasting qualities, and thus made it more suitable for use in the manufacture of tires.

Thus the Death Valley deposit is being mined on a large scale now. The soft, deep sand of the district makes the use of trucks in the transportation of the salts almost impossible. But Wright, the discoverer of the deposit, worked out a method of transportation. He designed and built a monorail system, with a balancing design which prevents sidesway, and proceeded with the mining of his product.

Appearance Not Unusual

The deposit appears to be merely typical desert landscape, with low sandy hills barren except for occasional joshua trees or clumps of sagebrush. However, this sand is only a few inches deep, and beneath it lies a hard white crust of pure Epsom salts.

The salts are supposed to have been carried to the surface of the ground in solution. As the hot sun of the desert evaporated the water of the solution, the salts were deposited at the surface. No rains heavy enough to re-dissolve the salts and carry them away have been experienced in this section of Death Valley for years.

Three County Men Honored

Upland, San Bernardino and Redlands Men are Named At Big Legion Meeting

Three San Bernardino county men were honored at the state convention of the American Legion, which was held in Susanville last week, it was reported yesterday by returning delegates.

H. E. Cromas of Redlands was elected district chairman for the counties of San Bernardino, Orange and Riverside with that formerly known as executive committeeman John D. Howe of Upland was elected delegate to the national convention in Philadelphia in October R. F. Garner, Jr., of San Bernardino, was elected alternate delegate to the national convention. William Getty of Santa Ana is vice-commander for the one representing the five southern counties. James Hall of Hemet is alternate district chairman.

Several of the county delegation held responsible convention positions. C. M. Brown, Jr., of Redlands, served as district chairman. W. H. C. Steele was a member of the finance committee. Mr. Garner led the minority report of the constitution committee. H. H. Ford, Jr., of Redlands, and J. G. Galanas of Ontario were members of the resolutions committee. H. J. Caldwell of Ontario served on the legislation committee and L. Burr Belden of San Bernardino was a member of the committee that selected the next meeting place for the convention.

ATHLETIC PROGRAM PLANNED FOR CITY BY SERVICE CLUB

YOUNG MEN OF CITY TO MAKE Y. M. C. A. A CENTER

Athletic Director To Be Engaged To Take Charge of Various Events — Service Clubs To Co-Operate

A meeting was held at the O. K. Exchange office last evening when members of the Y. M. C. A. and Boy Scout executive boards and a committee recentyl appointed from the Young Men's Service Club met to perfect plans for the launching of an athletic program similar to that being conducted at the Y. M. C. A. in Ontario.

The need of a part time secretary was pointed out as the most vital thing for the successful launching of work of this sort and a committee consisting of Isaiah Steiner chairman; Frank Nichols and Cleo Moser was appointed to interview Dean Booth of Chaffey Junior Colelge and members of the Pomona College faculty, with the object of securing a young man, who would room at the "Y" building here and give a few hours each day to the work of the organization.

Two men from the Young Men's Service Club were appointed to assist on the General Administrative Committee of which L. R. Bradley is chairman. Invitations will be sent out to all the Service Clubs inviting them to assist with the work.

Those present at last night's meeting were L. R. Bradley, Fred Anderson, Norman Lawson, Edward Thudium, Frank Nichols, R. H. Henderson, Everett Henry, W. B. Galentine, Cleo Moser, George Swindells, R. C. Norton, Isaiah Steiner.

Mush and Milk is Rotary Club Menu

Meeting of the Upland Rotary Club transformed itself into a birthday party with Frank Van Natta as the host and as Frank was reared on mush and milk and today is in the best of health at 67, members of the Upland ate mush and milk. In song, words by E. W. Fischer, they were advised that mush and milk would make them live much longer, but a lot of the members stated they preferred to live fewer years and have something worth eating, while others contended that mush and milk was chicken feed. Ice cream and a birthday cake relieved the serious situation.

Dr. Forest Swearingen of Pomona gave a brief talk using for his subject the fact that in all Southern California there wasn't an institution that has the X-ray equipment of San Antonio Hospital and he complimented local men and particularly G. A. Hanson who put forth a great deal of effort in getting the equipment for the hospital.

A. M. Fielding was called on for a brief Rotary talk stating the value of the organization as he had experienced it.

T. R. Woodbridge gave the birthday talk for Frank Van Natta stating that Mr. Van Natta had been entirely too modest regarding his experience. Mr. Van Natta is internationally known as a judge of cattle and has been called upon in all parts of the United States and Canada as well as foreign countries to act as judge of stock shows.

Others having birthdays in August were also honored the men being D. E. Palmer, H. S. Wilson, F. W. Palmer, T. M Nichols and L. R. Bradley. Appropriate gifts were given by Mr Van Natta to the other men. D. E Palmer received a rattler for the new baby; H. S. Wilson of the First National Bank received a Bell Savings Bank from the Citizens Savings Bank; F. W. Palmer received a bottle of medicine reputed to make thin people fat; L. R. Bradley received two lemons and by way of advice he stated, 'if you men drink a hot lemonade every morning before breakfast, you'll never need a doctor nor a drug store. "Physicians and druggists present applauded.

County School Trustees Must Limit Expenses of Operation to New Budget

Estimates For Nearly Every District Are Higher Than Available Revenues

School trustees throughout the county must limit the expenses of operating their respective schools to the $2,351,444 budget compiled by Miss Ida M. Collins, superintendent of schools.

The budget, listing the available revenues for the respective districts and fixing $711,637.75 as the amount that the county must raise by taxation exclusive of the district tax to match the state appropriations, was filed with the Board of Supervisors at yesterday's conference.

Sets Forth Estimated Expense

The budget, which is merely an apportionment of the finances to the districts on the basis of the average daily attendance, also sets forth the estimated expenses as compiled by the trustees. In virtually every district, the estimated expenses are higher than the available revenues.

The supervisors, adhering to the economy policy, three weeks ago refused to increase the tax rate to raise the allotment of $30 per pupil to $35, and, as many of the districts are taxed to the maximum rate allowed by law, there is no way of increasing the revenues for the schools in the 1926-1927 year.

Of the $2,351,444 revenues, the district taxes will raise $975,541, the state and county appropriating the remaining finances jointly.

Elementary Budget Must Be Slashed

The revenues for the Chaffey Union High School district are $252,127—approximately $12,000 below the estimated expenses of $264,500. In Colton there is a shortage of $5,000; in Chino $2,000 and $10,000 in the Needles high school district.

In San Bernardino there will be a total of $687,275 available for the operation of all schools including the junior college, high school, elementary and kindergarten institutions. The estimated expenses of $244,060 in the high school district will be met by the revenues, but the elementary district budget of $319,965 must be slashed to $317,544.

In Redlands the expenses must be slashed approximately $30,000, the budget shows. The estimated expense of operating the elementary schools of the city are $171,950, whereas the revenue is $145,196, and in the high school district the revenue is $214,000, as compared to the estimates of $218,000.

Estimates For County Given

The estimates of the trustees and the available finances for the respective high school districts throughout the county are:

	Estim.	Rev.
San Berdoo	$344,060	$344,060
Barstow	32,425	29,083
Chaffey Un.	264,500	252,127
Chino	78,270	76,358
Colton	73,700	68,062
Needles	31,240	21,788
Redlands	218,000	214,000
Victor Valley	40,145	40,145

Of the elementary districts of the county there are comparatively few where the estimated expenses are not higher than the available revenues for the 1926-1927 year. Slashes ranging from $500 to $15,000 will be required, Miss Collins having been instructed by the supervisors to insist that the school trustees keep the maintenance costs within the budget for the year.

Shows Expenses and Revenues

The estimated expenses and revenues for the principal districts of the county are:

	Expenses.	Rev.
Alta Loma	$ 8,450	$ 8,580
Barstow	22,485	19,611
Big Bear Lake	9,458	9,485
Bloomington	20,040	19,340
Chino	75,100	65,750
San Bern.	319,965	317,544
Colton	94,600	90,082
Cram	10,990	10,990
Cucamonga	22,000	21,222
Del Rosa	8,785	8,785
Fontana	36,850	36,850
Highland	19,951	17,995
Lake Arrowhead	12,240	11,396
Mission	20,500	20,500
Needles	37,835	26,540
Ontario	147,440	132,440
Redlands	171,950	145,196
Rialto	24,014	24,014
Upland	48,965	47,752
Victorville	29,350	25,095

The two junior college districts, the Chaffey Union and the San Bernardino Valley Union, have sufficient revenues to operate on the budgetary estimates compiled by the trustees. The figures are:

Chaffey Un.	$108,900	$108,900
San Berdo. Union	54,950	54,950

JOLLY OLD FOLKS' PICNIC

There are in Southern California a great many people who were born over seventy years ago. These people are not old in spirit, and they like to meet for a picnic reunion as well as the younger folks. So if you are over seventy, this is your invitation for yourself and all your friends past that age to attend the annual picnic reunion of all the people in Southern California who are past seventy years of age.

This, our 15th Annual, will be held in Sycamore Grove Park, Los Angeles, Saturday, September 4th, 1926. (Please remember, it is held each year the first Saturday in September. It is an all day picnic with a basket dinner at noon an informal program following. Bring your dinner, but coffee with cream and sugar, will be provided free for all. Come as early as you can and have a happy day with there jolly old-young people. It is intended for those over 70, but if you need help to carry your dinner, or to aid you why just bring any friend along. Pass the word on to just as many as you can so all may know of it. If you are not yet old enough, give this to some one who is. Come as early as you can and stay as long as you desire.

For further information, call up C. H. Parsons, secretary of the Federation of State Societies. Phone Faber 3300, or see him or write to him at Hotel Rosslyn 5th and Main streets.

L. R. BRADLEY NAMED ON FAIR COMMITTEE

L. R. Bradley has been named as the Upland member of the inter-county committee of the Los Angeles County Fair to take place in Pomona September 28th to October 2nd. The chairman of the committee, L. E. Sheets, has called a dinner meeting for the members next Thursday evening at the Y. M. C. A. in Pomona, to meet the officials and directors of the Fair and discuss plans for an even more extensive exposition than has yet been staged.

Some thirty-four communities are represented on this committee: B. W. Spencer has been named from Ontario and Alvin H. Tolle, formerly of Upland, from Chino. Among the directors is R. A. Condee of the California Junior Republic and Fred C. Froehde, of Pomona, well known here when he held the position of street superintendent.

It has been stated that one of the new departures at the Fair this year will be the amount of space to the rack display of citrus fruits from the localities represented.

MANY LOCAL MEN TO APPEAR ON SCREEN AT THE COLONIAL HERE

T. R. WOODBRIDGE IN LEADING ROLE HERE TONIGHT

Growing of Citrus Fruit With Proper Frost Protection is Theme of Play In History of Orchard Heating

Every fruit grower should see a remarkable film to be shown at the Colonial Theater, Wednesday Aguust 25th. Made in Southern California by the Motion Picture Division of the United States Department of Agriculture, under the supervision of Floyd D. Young, the film is a graphic and dramatic picturization of what happens to the orchardist who for a long time fails to avail himself of adequate means to combat the frost menace, and who finally investigates and adopts proper measures.

Most pictures primarily intended to drive home a principle of business procedure, are otherwise dry and uninteresting. But this Government picture on frost protection is different. The story is vital and convincing, the direction is exceedingly good, the photography could not be better, and the continuity is splendid. An unlooked for feature of this picture is the screen personality and historionic ability of T. R. Woodbridge, a prominent grower residing in this district, who plays the part of John Smith, the character around whom the story portrayed unfolds.

John Smith was an "Old Timer" in the citrus business fifteen years ago. He had been growing oranges for years, and the frost problem had never caused him any concern, because his fruit that had been frozen was shipped and sold the same as his sound fruit. The ultimate consumer did the worrying, when the oranges he purchased at the corner grocery proved to be as dry as sawdust. But there came a time when competition grew more keen in the citrus business, and the long suffering consumer began to blacklist the brand which contained dry oranges. Smith began to take some interest in frost protection.

He purchased orchard heaters from a salesman who did not believe in selling service; he failed to buy the proper grade of oil, and his thermometers, the cheapest he could find at the corner drug store, told anything but the truth about the temperature. Smith made a brave attempt to save his crop, but he was licked before he started. With all his handicaps he didn't have a chance. With his crop frozen in spite of his hard work, he decided that orchard heating was the bunk, dumped his heaters in the wash and went back to charging frozen fruit to profit and loss.

The picture brings out the mistakes that so often cause the loss of the crop, in addition to showing the correct methods of handling frost protection work to obtain adequate protection with the smallest expenditure of fuel and labor. The film was made primarily for educational purposes, but the subject is handled in such a way that the picture should be interesting to everyone.

Be sure to see ths picture.

BUILDING COMMITTEE OF CLUB HOLDS CONFERENCE

The members of the Building Committee of the Upland Woman's Club journeyed to Santa Monica last Thursday and there held a meeting with the chairman, Mrs. E. C. Horwood. The other members, Mrs. F. H. Manker, Mrs. R C. Norton, Mrs. Earl Hawthorne and Mrs. V. H. Wilson, in Mrs. Wilson's car, picked the president, Mrs. L. D. Temple, up in Los Angeles. A short business session was held in the morning, and later the guests accompanied Mr. and Mrs. Harwood and Miss Mary Harwood to the beautiful oak park of the Uplifters Club where a delicious lunch was served.

The Upland News

SEMI-WEEKLY

W. E. WESTLAND, Editor and Owner
Telephone: Upland 29

Entered at Postoffice at Upland, Cal., as Second-Class Mail Matter

SUBSCRIPTION RATES

One Year.....$3 50 Three Months.....$1.00
Six Months.....$2.00 Single Copy..... .05

LOCALS AND CLASSIFIED RATES

Liners in Local News Columns, per line, each issue, 10 cents. (Minimum charge, 30 cents).

Under Want Ad Section, per line, per insertion, 5 cents. (Minimum charge, 25 cents).

TUESDAY, AUGUST 24, 1926

The Voters the Jury

One week from today the voters of the State of California will have completed their work as a jury. Next Tuesday the voters of this state will decide just what kind of state government they want.

For the last four years voters have had the brand of state government that Governor Richardson believes is the kind of government and conduct of state affairs that is proper. Before his election four years ago he stated that he would conduct state business on an economical basis and that every employee, every commission that was not rendering real service to the people of the state would be eliminated.

The voters elected him on that platform and, strange as it seemed to a lot of voters, he did just what he said he would do. A lot of hangers-on to the state payroll lost their jobs, unnecessary state commissions were eliminated and there was a general ttrend toward efficient business operation.

Today Governor Richardson is up for re-election, opposed by the strongest organizations ever put together. Political organizations of Los Angeles and San Francisco, as well as the state organizations have all combined in one mighty battle to see if they can down Richardson.

Disgruntled job holders have entered into the fight and with employees of two great cities under the thumb of their respective organizations, the result of the election Tuesday is simply going to show what kind of state government the voters want.

California has had gang government. First the Southern Pacific; then came Hiram Johnson and his famous machine—yes, the voters know what gang rule is with a governor who is a tool in the hands of political manipulators.

This week will see the arguments all presented. The voters have had an opportunity to study all the different angles and they should be able to cast an intelligent vote, and when the votes are counted we'll know just which type of government the people of this state prefer.

———o———

Economy in Good Roads

(Pomona Bulletin)

There are those who lose their breath for a painful period when they contemplate the amount of money that goes into paved roads, but the more you study the matter and the more you figure, the more firmly convinced will you be that good roads are good business—and more! That they constitute the greatest source of saving and general economy apparent at this time in our social, commercial and industrial systems.

"Back in Iowa," the data collectors have demonstrated the difference between driving a car on a paved road and driving the same car on a dirt road. They claim the saving is 2 1-2 cents per mile in gasoline alone. Multiply this by the number of cars in the state and then by the number of miles each year will go in a year and you will have an astonishing row of figures.

Any driver of a motor vehicle can comprehend a very noticeable saving in driving over paved roads as compared with ordinary dirt roads, or paved roads in poor condition, and the driver who has any comprehension of mechanics knows the depreciation on a car is much less on good roads than on the other kind. A saving of ten or twenty dollars a year in gas and as much again in car repairs becomes an astonishing sum when multiplied by more than a million cars.

More, better and broader roads will be the state's best investment even at the breath-taking figures their construction entails. There is no question about the economy. It is only a question of ways of financing.

Young and Old

When all the world is young, lad
And all the trees are green;
And every goose a swan, lad,
And every lass a queen;
Then hey for boot and horse, lad,
And round the world away;
Young blood must have its course, lad,
And every dog his day.

When all the world is old, lad,
And all the trees are brown;
And all the sport is stale, lad,
And all the wheels run down;
Creep home, and take your place there,
The spent and maimed among;
God grant you find one face there,
You loved when all was young.
—Charles Kingsley.

Politics In Our Schools

(Los Angeles Express)

State Superintendent of Schools Will Wood seems determined to drag the schools of California into politics. Scarcely a week passes that is not marked by a new political "attack" emanating from the school superintendent's office.

It is a pity our public schools cannot be kept out of the entanglements of ward politics. Mr. Wood, of course, had a full right to be a candidate for governor, but he ought not to have tried to use his position as head of our public schools to "work up an issue." When he abandoned his gubernatorial aspirations—for this season—and decided to seek re-election as superintendent of public schools, he ought to have saved the public further humiliation.

But Wood apparently has his eye on the governorship four years hence. Accordingly, he probably feels it is "good politics" to keep in the political limelight.

Now he wants to stage a joint debate between himself and Governor Richardson. He "defies" the governor to meet him on the platform. He is just "aching" to defend the schools against something—anything.

Of course, Governor Richardson has too much good sense to pay any attention to such outbursts. His attitude towards the schools needs no defense. He can well afford to ignore the school politicians, whose obvious purpose is to make a political football of our public schools.

Fathers and mothers throughout the state resent this sort of thing. The idea that the head of our public schools so far forgets the proprieties of office as to drag the schools into cheap politics—well, it offends.

Fortunately California has had governors who have been real friends of education. Gov. Hiram W. Johnson gave, both to the University and to the public schools, the fullest measure of support. Gov. William D. Stephens proved himself a true friend of education, and approved liberal appropriations for its development. So, with Governor Richardson, as will be shown by the following figures:

The total sum appropriated for state educational activities during the Stephens administration wass $73,096,932.72. During the Richardson administration $115,714,805.33, an increase of $42,617,782.61, or 58.3 per cent over the Stephens administration, was devoted to education in California. The University of California received during the Stephens administration the sum of $14,821,577.28, as compared with $21,970,185.56 in appropriations during the Richardson administration.

Superintendent Wood may fulminate, but the facts are the only retort needed. Wood personally has many amiable qualities, and his real friends will regret to see him menacing an otherwise good public record by a too frenzied interest in just ordinary politics.

———o———

Jealousy

(Decatur Review)

Peter the Great, the famous movie dog, is dead. A bullet, speeded by envy and fired by a jealous owner of another dog, killed him. Peter's rating in Dunn and Bradstreet was $74,000, and that's more than many human beings are worth, at least from a financial standpoint.

Going back through history, we find that this is not the first instance of the destructive power of jealousy. Once Carthage was greater than Rome, but the jealous Romans razed their proud rival to the ground. In the state of Michigan, not long ago, a village constable, jealous of the influence of his political rival, hurled a bomb into the rival's home, murdering three people. Husbands kill wives because of jealousy and conceit. In fact, most of the world's trouble is caused by some form of either national or local envy.

Peter the Great's trainer had an argument with a Los Angeles breeder of dogs, and as the automobile carried Peter away, a rifle bullet ended the great dog's life. There is no excuse. Jealousy is the silliest of all ill-famed human traits.

———o———

Typical Western Celebration

(Puente Journal)

Colorado did herself proud celebrating her Golden Jubilee of Statehood, consisting of three days of entertainment, a program fittingly educational and mingled with patriotic glee and sociability. The spirit of the occasion typified a real western celebration. Vice-President Dawes, who was the chief celebrant, extolled the Colorado spirit with complimentary remarks, telling his audience that they had a determination of purpose, energy harnessed by intelligence, ambition dominated by high purpose and a universal willingness to work. Underneath all these attributes he praised their attitude of reverence toward the traditions of the race, the family, the church and our great American constitutional institutions.

Colorado was admitted to statehood fifty years ago, August 1, 1876; on the same date marks the hundredth anniversary of legally establishing the Declaration of Independence. This is why Colorado is called the "Centennial State." Like California, Colorado is often called the Golden State.

———o———

Evidence that the world is becoming better may be had from the fact that the canning season is now well under way and sugar didn't advance.—The Canton Daily News.

———o———

If you really must be different from others, try paying cash.—Altoona Mirror.

Tested Recipes

Buttercups

2 tablespoons butter; 1 cup sugar; yolks 9 eggs; 1 teaspoon vanilla; ¾ cup milk; 3 cups flour; 2 teaspoons baking powder.

Bake inpyttaan-psirrrsJ:u

Bake in patty-pans, ice with boiled icing, tinted yellow.

Chicken Souffle

1½ tablespoons butter; 1½ table spoons flour; 1½ cups milk, or milk and chicken stock; ¼ teaspoon grated lemon rind; ½ teaspoon salt; ½ teaspoon pepper; 1 cup minced chicken; 3 eggs; ½ cup stale bread crumbs.

Blend the butter and flour in a saucepan without browning; add the milk and stir till boiling; then put in the salt, pepper, bread crumbs and lemon rind. Cool, and then stir in the chicken; beat and add the eggs—the yolks beaten till thick and the whites till stiff. Bake in a well-greased pan, in a moderately hot oven, about half an hour.

Lemon Souffle

¼ cup butter; ¼ cup flour; ½ cup sugar; 3 eggs; 1¼ cups milk; grated rind of 1 lemon; ¼ teaspoon salt.

Put the butter and flour together in a saucepan and blend smoothly; add the milk, a little at a time, stirring constantly till boiling; cool, and add the lemon rind, sugar, and salt, then the yolks of the eggs beaten till thick and lastly, the whites beaten to a stiff froth. Turn into a greased pudding- mould and steam one hour. Serve with a hot sweet sauce.

Scotch Eggs

6 hard-cooked eggs; ½ cup stale bread crumbs; 1 cup minced ham ham or other meat; salt and pepper to taste; ⅔ cup milk; egg and bread crumbs; frying fat.

Cook the eggs twenty minutes in water just below the boiling point, stand in cold water for half an hour, then remove the shells and wipe the eggs quite dry.

Cook the half cup of bread crumbs in the milk till thick, add the seasoning and meat and mix all together to form a rather stiff paste. Take a portion of this and press around one of the eggs smoothly with the hand, having the paste of equal thickness all over, and continue till the eggs are covered. Take a raw egg with one tablespoon of water and beat lightly; dip each of the prepared eggs into this and cover every particle with the raw egg. As soon as covered, drop onto a paper containing stale bread crumbs, coat with these and fry in deep fat till golden brown. Cut in halves, stand cut side up, and serve plain or with white or tomato sauce or gravy.

Plain Plum Pudding

½ cup finely-chopped beef suet; ½ cup sugar; 1 cup seed raisins; ½ cup currents; 2 cups flour; 2 teaspoons baking powder; 1 teaspoon mixed spices; ½ teaspoon salt, ¾ cup milk; 1 egg.

Clean the currants and add them to the seeded raisins and suet. Sift the flour with the spices, baking powder and salt and add to the fruit with the sugar; moisten with the egg and milk and turn into a greased pudding--mould. Steam three hours, and serve with hard or lemon sauce.

Date Pudding

½ pound stoned dates; ¼ pound beef suet; 1 cup flour; ½ cup sugar; 1 teaspoon ground ginger; 1 teaspoon ground cinnamon; 1 teaspoon salt; 1 teaspoon baking powder; 1 cup bread crumbs; 2 eggs; ⅔ cup milk.

Chop the dates and suet finely or pass them through a meat chopper; add all the dry ingredients and moisten with the eggs, well beaten, and the milk. Turn into greased moulds, cover and steam—if one large mould, three hours; if in smaller ones, two hours. Serve hot with hard sauce.

Quince Puding

2 cups flour; 2 teaspoons baking powder; ½ teaspoon salt; 2 tablespoons melted butter; 1 egg; 1½ cups milk; 1 cup quince preserve.

Sift together the flour, salt and baking powder; beat the egg add to it the milk and melted butter, and mix these with the dry ingredients to form a stiff batter. When well mixed, add the preserve and beat well. Turn into a greased baking-pan aand bake in a moderate oven about half an hour. Cut in squares, and serve with sweetened whipped cream.

Mother Eve's Pudding

4 eggs; 4 apples; 1½ cups bread crumbs; ¾ cup sugar; pinch of salt; slight grating of nutmeg.

Peel, core and chop the apples finely; add the bread crumbs, sugar, salt and nutmeg. Beat the eggs well and use them to moisten the pudding. Turn into a greased mould, cover closely and steam two hours. Serve with a hot sweet sauce.

A Penny's Worth

A penny doesn't go very far these days—it takes two to buy a stamp, five for a package of gum or an ice cream cone—food, clothing, coal or wood, you figure the cost in dollars.

But when it comes to electricity, a penny will buy more today than ever before. Just see how much:

If you use an electric range you are entitled to a much cheaper rate on all of the electricity you use. Don't be afraid to use your electric current, it is the cheapest thing that comes into your home when you stop to consider what a lot it does for you, quietly, efficiently and constantly.

One Cent Will Operate Continuously On Our Lighting Rate

Vacuum cleaner—50 minutes
Washing Machine—20 minutes
Ironing machine—10 minutes
Sewing machine 1¼ hours
Dish washer—25 minutes
Iron—12 minutes
A 12 inch Fan—2 hours
Toaster—30 minutes
Coffee Percolator—30 minutes
Curling Iron—4 hours
One 50 watt lamp—2½ hours

ONTARIO POWER CO.

LIGHT POWER

Phone 20

Improved Service FOR UPLAND—ONTARIO

EFFECTIVE SUNDAY, AUGUST 15

The following changes were made in schedule of Los Angeles—San Bernardino Line:

(OUTBOUND FROM LOS ANGELES)

San Bernardino Limited (instead of Local) Train leaving Los Angeles at 10:40 (instead of 10:35) a. m., arriving at Upland (Euclid Ave.) at 11:55 a. m., transfer at Upland, arriving at Ontario at 12:24 p. m.

Local Train leaving Los Angeles at 11:30 (instead of 11:15) p. m., arriving at Upland (Euclid Ave.) at 12:57 a. m.

(INBOUND FROM UPLAND—ONTARIO)

Additional Limited Train, leaving Ontario at 6:00 a. m., Upland at 6:15 a. m., arriving at Los Angeles at 7:36 a. m. (This train operates daily except Sunday—Limited between El Monte and Los Angeles).

CONSULT TIMETABLES FOR COMPLETE SCHEDULE OF TRAINS OR APPLY AT TICKET OFFICE

PACIFIC ELECTRIC RAILWAY

Happy--- Active--- Little Tots

Are they who—in this warm weather—get all their little "tummies" can hold of ONTARIO-UPLAND CREAMERY'S PURE MILK! Its nourishing, health-giving quality gives them the tireless energy their playing demands!

Keep Plenty of It On Ice!

Phone 76 and 77—Daily Delivery!

ONTARIO-UPLAND CREAMERY

Phones 76 and 77 110 N. Euclid, Ontario

Own Your Own Home!

This Association will lend you money with which to build or buy and you can pay it back in small monthly payments, with reasonable interest.

MAGNOLIA MUTUAL BUILDING AND LOAN ASSOCIATION

D. E. Palmer, Secretary 272 9th St., Upland

The Upland News, $3.00 a Year

CAMERA NEWS

HENRY MILLER, WASH. D. C.

PRESIDENT COOLIDGE WITH NEWSPAPER MEN AT SUMMER WHITE HOUSE

President Coolidge is continuing his policy of meeting with the newspaper correspondents each Tuesday and Friday. This custom was established at the beginning of his administration. The photo shows the President on the steps of "White Pines Camp," the summer White House, with a group of newspaper men.

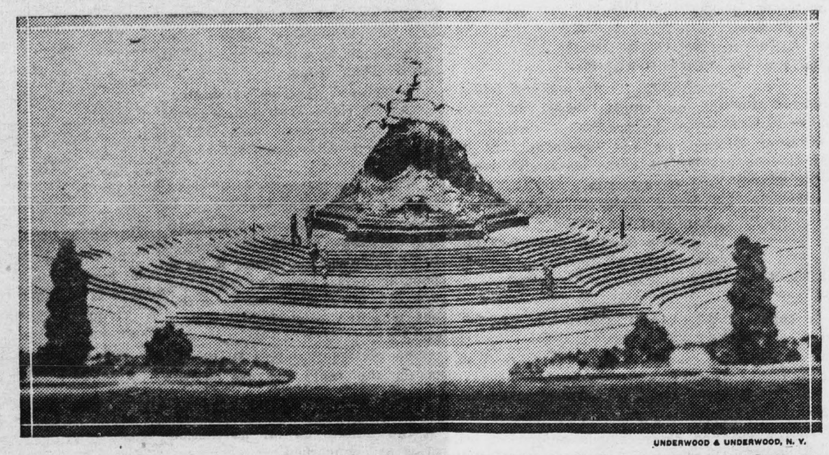

UNDERWOOD & UNDERWOOD, N. Y.

HALF-MILLION-DOLLAR NAVY AND MARINE MEMORIAL WILL CARRY PLAQUE TO HEROES OF THE S-51

A plaque commemorating the naval heroes who died when the S-51 was sunk, will be placed on the $500,000 Navy and Marine Memorial, which will be erected in Potomac Park, Washington. The design, by Begni del Platta, will show a great billow of bronze with seven gulls hovering over its crest. The base, 138 feet long, will be of green granite, with plaques commemorating notable naval and marine victories, as well as tablets of the forty-eight States. Photo shows the first model of the Memorial.

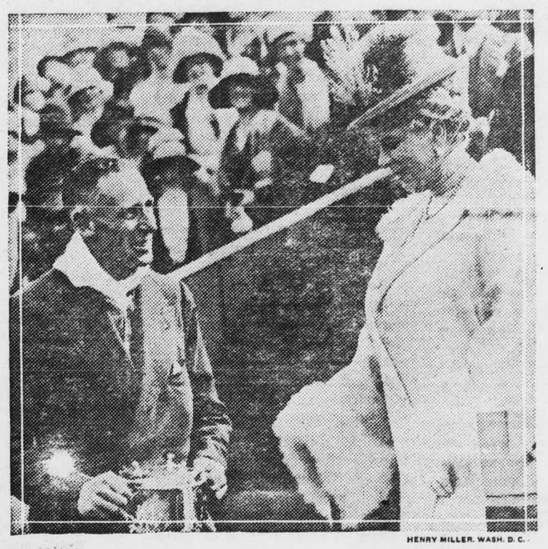

HENRY MILLER, WASH. D. C.

QUEEN PRESENTS POLO TROPHY TO WINNERS

Queen Mary of England presenting championship cup to Lord Wodehouse, captain of the Harlequin Polo Team, victors in the match at Hurlingham, giving them the championship of England. Her Majesty is manifesting an intense interest in out-door sports, appearing almost daily at some athletic contest.

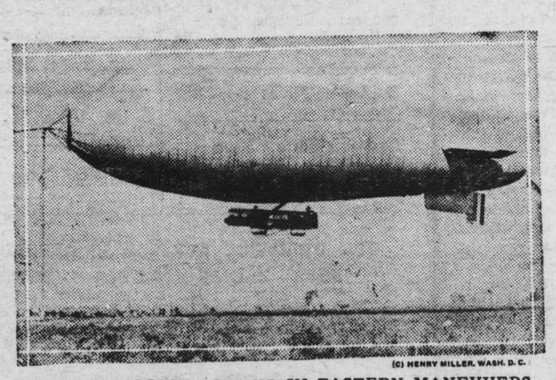

(C) HENRY MILLER, WASH. D. C.

ARMY'S BIGGEST AIRSHIP IN EASTERN MANEUVERS

The TC-5, the Army's largest non-rigid airship, is making a series of flights over the eastern States, with Lakehurst, N. J., as its base.

HENRY MILLER, WASH. D. C.

WOMAN CHAMPION

Miss Helen Filkey, of Chicago, who holds the national records for the 60-yard hurdle, 100-yard dash and broad jump.

UNDERWOOD & UNDERWOOD, N. Y.

CHESS CHAMPIONS OF THE WORLD COMPETE IN PAN-AMERICAN TOURNEY

Lake Hopatcong, N. J.—More chess champions than were ever photographed together before posed at the Pan-American Chess Tournament before the first game started. Capablanca, of Cuba, defeated Edward Lasker, of Chicago, in thirty moves in the first game and Geza Maroczy, of Hungary, defeated F. J. Marshall, of Chicago, in 41 moves. Photo shows seated, left, Jose Capablanca, world champion; right, F. J. Marshall, U. S. champion.. Standing, left to right, Edward Lasker, Chicago; N. L. Lederer, of New York; A. Kupchik, New York; Geza Maroczy, Hungary.

UNDERWOOD & UNDERWOOD, N. Y.

ALL NAVY OFFICERS MUST BE AVIATORS

Navy Department orders demand that all Naval officers must be aviators or have a theoretical, if not a practical, knowledge of aviation. A special Aviation School is being conducted at Annapolis, for the purpose of teaching the officers. Photo shows Ensigns of the class of '26 boarding a seaplane for instruction.

COPYRIGHT UNDERWOOD & UNDERWOOD, N. Y.

BOBBY JONES ADDS NATIONAL OPEN GOLF CHAMPIONSHIP TO AMATEUR AND BRITISH OPEN CROWNS

Bobby Jones, playing "for the fun of it," annexed the National Open Championship coming from behind to win by a score of 293 over the links of the Scioto Country Club, Columbus. Jones trailed Bill Melhorn for the first three days. Joe Turnesa, of New York, came in second and Leo Diegel was third. Photo shows Jones being presented with the Open Golf Competition Cup by W. C. Fownes, Jr., president of the U. S. G. A.

UNDERWOOD & UNDERWOOD, N. Y.

NEW TYPE BRITISH BOMBING PLANE

One of the first photos of the hitherto secret British "Night Bomber and Coastal Torpedo Plane," the "Ava." The machine is equipped with two Rolls-Royce "Condor" motors having a horsepower of 1350. It has special features providing for a gun platform, beneath the fuselage, so as to eliminate any "blind spot."

HENRY MILLER, WASH. D. C.

AMERICAN WILL FLY FROM NEW YORK TO PARIS

Lieut. Allen P. Snoddy, U. S. N., who has been selected to fly with Capt. Rene Fonck, the French ace, on his attempted non-stop flight from New York to Paris.

HENRY MILLER, WASH. D. C.

WORLD RECORD FOR TWO MILE RELAY BROKEN

Charles Easone, Lew Walsh, Sam Martin and Lloyd Hahn, relay team of the Boston Athletic Association, which set a new world's mark for the two-mile relay of 7 minutes 41.4 seconds at the national meet of the Amateur Athletic Union at Philadelphia.

UNDERWOOD & UNDERWOOD, N. Y.

LORD ASTOR, AMERICAN PEER, VISITS AMERICA WITH SON

Waldorf, Viscount Astor, second of the line, whose father, the first viscount, was born in America and who renounced his citizenship to become a British subject, recently arrived in America with his son, the Honorable William Wal[illegible] Astor for a th[illegible] visit. It is the first [illegible]

(C) HENRY MILLER, WASH. D. C.

SPEAKER OF HOUSE AND HIS WIFE

Speaker of the House of Representatives Nicholas Longworth and Mrs Longworth, the former Alice Roosevelt, taking a stroll in Wash-

HENRY MILLER, WASH. D. C.

BASEBALL'S CLOWN

Nick Altrock, famous clown of the Washington American League Club. Though he long since ceased to play ball, Nick is one of the most familiar figures in baseball.

(C) HENRY MILLER, WASH. D. C.

"BABE" AND "WEE WILLIE" BOTH CHAMPIONS

Babe Ruth and Willis F. Harper are both experts when it comes to things spherical. The Babe is the greatest home-run king in baseball, as the standing of the Yankees will attest, while "Wee Willie," who hails from Louisville, Ky., is the world's marble shooting champion.

SOCIETY and CLUB

MRS. CLYDE DuVALL IS HOSTESS—

Complimenting her sister Mrs. Clarence Sears, of Brentwood, who is visiting in Upland, Mrs. Clyde D. DuVall was hostess at an informal bridge party yesterday afternoon, when she entertained a few friends at the Red Hill Country Club.

Card tables were attractively placed on the spacious porch and bridge was the medium of entertainment during the afternoon. Prizes at the close of the card tourney being awarded to Mrs. W. Starbuck Fenton, and Mrs. L. A. Weller.

Delicious cool refreshments were enjoyed during the afternoon and Mrs. DuVall's guest list numbered besides the guest of honor Mrs. Sears, Mrs. O. K. Granger, Mrs. Juliet Hatcher, Mrs. Elise Kelly Thorpe, Mrs. L. A. Weller, Mrs. W. Starbuck Fenton, Mrs. J. D. Howe, Mrs. Leigh Thompson, Mrs. Florence Marshall, Mrs. Harry Harlow, Mrs. Florence Marshall, Mrs. Paul Nichols.

* * *

MASQUE DANCE AT CAMP BALDY BRILLIANT SUCCESS—

A large crowd attended the masquarade party at Camp Baldy Friday evening, at which Mr. and Mrs. Herbert McCulloch and Mrs. Ada McCulloch acted as host and hostesses.

Delightful decorations, wholly in keeping with the popular mountain resort, were used to enhance the beautiful open-air dance pavilion and many clever frocks were seen on the dance floor.

Dancing continued until twelve o'clock and many people from Upland and Ontario attended the delightful affair.

* * *

ANNUAL MEETING UPLAND W. C. T. U.—

The Upland Woman's Christian Temperance Union held their annual meeting at the home of Mr. and Mrs. Oscar Gaither, San Antonio Heights, Friday. A delitgful luncheon was served at noon to about forty-five persons. Some of the candidates for County offices and their wifes were present as guests. Mr. and Mrs. Hugh Larson of Cucamonga represented the sheriff's office, Mr. Shay being detained by a court case. Mr. and Mrs. Gussie E. Pickett, Mr. Pickett is aspiring to the nomination for township constable, and Mr. White for supervisor from the Second District. Rev. Paul Wright spoke in favor of Mr. White for supervisor. Mr. Pickett spoke for himself for township constable and Mr. Larson spoke in favor of Walter A. Shay for sheriff.

The afternoon was devoted to the annual election of officers for the coming year. The following were elected: Mrs. Mary Haddow, president; Miss Lillian Williams, vice-president; Mrs. Jennie Cromer, secretary; Miss Flora Morely, treasurer.

The delegates for the County Convention, which will meet in Colton September 15th and 16th, were elected as follows: Mrs. Mary Haddow, Mrs. Jennie Cromer, Miss Flora Morely, Miss Lillian Williams, Mrs. Rose Tuttle, Mrs. Annie Mallard, Mrs. F. B. Harn, Mrs. Martha Sparks, Mrs. Mable Merchant, Mrs. Mary Babbs, Mrs. George Crane, Mrs. Lucy Wilhoit, Mrs. E. C. Kleman, Mrs. James Shaw, Mrs. C. Nelson.

The retiring president entertained with a recital of the "Hatchet Crusade" in Kansas, by request, and everyone voted that another delightful day had been spent at the home of Mr. and Mrs. Gaither.

* * *

TEXAS VISITORS HONORED—

Honoring their house guests, Mrs. Mary Hill and her two daughters, the Misses Mayleen and Juanita Hill who recently arrived here from Dallas, Texas, Mr. and Mrs. O. D. Gunstream were hosts at a charming luncheon on Sunday at their home at 1848 First avenue.

Baskets of choice asters were used with charming effect throughout the rooms and low bowls of the same dainty flowers graced the center of the two long tables at which covers were indicated for the guests of honor, Mrs. Hill and Misses Mayleen and Juanita Hill; Mr. and Mrs. Oren Decker, Mr. and Mrs. Gough Gunstream of Ontario; Mr. and Mrs. P. Scott and two children from LaHabra; Miss Idanell Gunstream and the host and hostess.

Following the luncheon the afternoon was spent in social visiting and in preparing an itinarary for the visitors who must return to their home the first day of Septemper, and who are desirious of seeing much of California as they can, during their brief stay.

* * *

MRS. GRACE RICHARDSON HONORED TONIGHT—

A family gathering in honor of the birthday anniversary of Mrs. Grace Richardson takes place at the Geo. L. Winter home tonight. Those who will attend are Mr. and Mrs. Jas. T. Ford, Mrs. John A. Ford and son Jack, of Hollywood; Mr. and Mrs. J. R. Richardson and family of San Gabriel; Mr. and Mrs. E. H. Richardson, Miss Ardis Richardson and H. F. Bradburne, of Ontario. Others expected are Randal Bradburne, of Los Angeles and Perry Hopkins of Pomona.

* * *

UPLAND VISITOR IS KNIGHTED BY KING OF SPAIN

Geo. L. Winter recently learned that a boyhood friend of his, Dr. H. E. Bolton of the history department of the University of California, had been knighted by the King of Spain.

Prof. Bolton is the foremost authority on Hispano-American history in this country and his study and research along this line has won him this high honor. On the recommendation of the president of the Royal Academy at Madrid, King Alfonso made him a knight commander of the order of Queen Isabella.

News also comes that the oft told early history of this locality has received quite a blow through the very thorough research work of Dr. Bolton for the conclusion has been reached that the Anza expedition, supposed to have camped in Cucamonga in 1774 on its way from Sonora, Mexico, to Monterey, passed through the country much farther to the south.

In reaching this decision, Dr. Bolton studied eight different diaries of the expedition and made a very careful examination of the country through which the route led and finally decided, with others, that the cavalcade entered the valley in the vicinity of Lake Elsinore rather than here. Dr. Bolton and family visited Upland a few years ago while engaged in this research work.

* * *

FAMILY REUNION AT TEMPLE HOME—

Mrs. L. D. Temple was hostess at an unusual week-end party when she entertained four of her brothers and two sisters at her beautiful home on Euclid avenue and Seventeenth street.

It was the first time in forty-one years that the brothers and sisters had been together and every minute of the all too brief week-end was enjoyed to its fullest.

* * *

BRILLIANT DANCING PARTY AT COUNTRY CLUB—

Beautiful Red Hill Country Club, was transformed into a veritable flower garden last Friday evening, when members of the club and their friends enjoyed a brilliant dancing party, for which Sid's Californians furnished the music.

A profusion of gorgeous zinnias, and asters in all the flaming shades, banked the two fire-places, while large baskets of the same lovely flowers were placed on the tables; the whole floral scheme, making a brilliant background for the dainty colored frocks of the dancers. Dancing was enjoyed until 12 o'clock and much of the success of the delightful affair is due Mr. and Mrs. Harley Brown and Mrs. Walter Combs who were hosts and hostesses for the evening.

* * *

WOMEN'S CLASS TO ELECT OFFICERS—

Members of the Women's Class of the Methodist church are planning a delightful social affair for Friday afternoon when Mrs. W. E. Goodban will be the speaker of the afternoon.

A clever musical program has also been arranged by the hostesses and election of officers will follow the social hour.

The meeting will begin at three o'clock and all the members are urged to be present.

* * *

MISS JUDITH BORDWELL RETURNS FROM HONOLULU—

Miss Judith Bordwell arrived home on Saturday on the S. S. Calawaii, after a delightful two months vacation spent as a guest of her aunt and uncle, Mr. and Mrs. M. H. Drummond of Honolulu.

Many delightful affairs were given in honor of Miss Bordwell during her stay on the Island, and she enjoyed the ocean voyage to the fullest. Miss Bordwell will leave September 10th for Tucson where she will enter the University of Arizona.

* * *

MEHSE-DEEDS NUPTIALS AT SANTA MONICA—

Charmingly simple, was the wedding of Miss Cecille Deeds and Robert Mehse, that was solemnised at Santa Monica at two-thirty o'clock Saturday afternoon, with the Reverend Lee of the Episcopal church officiating.

The bride wore a frock of pink georgette and carried a bouquet of bride's roses and maiden hair fern. She was attended by the groom's sister, Miss Ruth Mehse.

George McCrosky, a life long friend of the groom served Mr. Mehse as best man.

Following the wedding Mr. and Mrs. Mehse left immediately for Santa Barbara where they will enjoy their honeymoon and they will be at home to their friends in Santa Monica.

Mrs. Mehse is well known in Upland having attended school here a few years ago, and among those from Upland present at the wedding were Mrs. Edna Swan and her three children.

COMING EVENTS IN SOCIETY AND CLUBDOM

Aug. 26

King Arthur's Day at the Girls' Estate, beginning at 9 A. M. All club girls are invited and are asked to bring a large piece of cardboard as well as their lunch. Take the Euclid Avenue bus

Aug. 27

The Women's Class of the Methodist Church holding election of officers and social hour at Crowell Hall at 3 o'clock.

Sept. 2

Members of the Methodist Circles meeting at their respective places.

Colonial Theater Upland

Wednesday, August 25, 1926

California Theater Ontario

Thursday, August 26, 1926

T. R. Woodbridge

IN

LEADING ROLE

PICTURE MADE HERE UNDER THE DIRECTION OF THE MOTION PICTURE DIVISION OF THE UNITED STATES DEPARTMENT OF AGRICULTURE

THE HISTORY OF ORCHARD HEATING FROM THE

Smudge Pot to The Modern Orchard Heater

—Showing the experiences of John Smith in growing citrus fruit without proper frost protection.

—This Picture was made primarily for educational purposes, but the subject is handled in such a way that the picture should be interesting to everyone.

Many Scenes Were Taken In and About the Old Baldy Packing Plant on Nineteenth Street, Upland

IT IS UP TO EVERY GROWER TO SEE THIS PICTURE

The William Fox Special Production

"SIBERIA"

Featuring Alma Rubens, Edmund Lowe, Lou Tellegen, Lilyan Tashman and Tom Santschi is Also Being Shown at the Colonial Wednesday Night

New Natural History At Upland Library

"The Yarn of a Yankee Privateer," Written by Nathaniel Hawthorne — $500 Reward For Name of Original Teller

The first number of the following list, "New Natural History," Vol. 1, is the first of a set issued and is in form and wording so simple and understandable that even though one is not up on natural science, can enjoy.

"Splendid Wayfaring" is a story of the Overland Trail and is about a part of the trail that has received very little attention heretofore.

"The Yarn of a Yankee Privateer" is a story accredited to Nathaniel Hawthorne, but really was written or told by someone to Hawthorne, who wrote it up in popular style. Now the publishers are offering $500 reward to find out who the original story teller is.

The revised Standard Dictionary is on the table for use of the public. This, with the new Webster, makes the library quite up to the minute as far as dictionaries are concerned.

With the eight volumes of Carpenter's travles just added, completes the works by the traveler, F. G. Carpenter. Carpenter's travels used to appear in the Los Angeles Times.

"The Travel Diary of a Philosopher," by Keyserling, has just been added to the library. A very much discussed book and one that was possible for the library to buy through the generosity of Mrs. W. I. Pinckney of Alta Loma, who gave a five dollar bill to the library for that purpose.

In the fiction may be found "In Bad With Sinbad," and "Elope If You Must," both by authors which promise to help pass the time away during the hot weather.

"Beau Sabreur," is another novel by the same author as "Beau Geste," which has had quite a run in popular favor recently.

New books to go on the Exhibit table today ready for distribution and circulation Friday:

Thomsom, New Natural History, 1st Volume.
Neihardt, Splendid Wayfaring.
Hawthorne, Yarn of the Yankee Privateer.
Jusserand, Literary History of the English People.
Brockett, Woman's Work in the Civil War.
Furlong, Fifty Years a Detective.
Woolward, Nigh Onto Sirty Years at Sea.
Fields, Life and Letters of Harriet Beecher Stowe.
Castleman, Active Service.
Bennett, Self and Self-Management.
Patten, Great Short Stories—Ghost Stories.
Keene, Lyrics of the Links.
Tomerlin, Dreams and Other Realities.
McDougall, Wa-Pee-Moostooch, or White Buffalo.
Williams, Lincolnics.
Dorsey, Why We Behave Like Human Beings.
Kains, Plant Propagation.
Robinson, Modern Civic Art.
Funk & Wagnalls, New Standard Dictionary.
O'Brien, Citizen and the Constitution.
Simpson, Songs of the Spirit.
Murray, Full Blessing of the Pentacost.
Pegler, Book of the Goat.
Thayer, Life of John Hay, 2 Vols.
Carpenter, Along the Parana and the Amazon (Carpenter's travel's ser.)
Carpenter, British Isles and the Baltic States.
Carpenter, China.
Carpenter, From Bangkok to Bombay.
Carpenter, Japan and Gorea.
Carpenter, Lands of the Andes and the Desert.
Carpenter, Lands of the Caribbean.
Carpenter, Through the Philippines.
Van Loot, Collector's Whatnot.
C2 Pseud, Back to the Land—A Medley.
Vorse, Autobigraphy of an Elderly Woman.
Parkman, Oregon Trail.
——— For Thy Good Cheer.
Cross, History of England and Great Britian.
Morgan & Lyman, Labratory Manual in Chemistry.
Smith, Latin Lessons.
——— Popular Mechanics, Vol. 44 (Bound)
——— Literary Digest, Vol. 88
——— St. Nicholas, V. 53, Pt. 1.
Hoyt & Ward, Cyclopaedia of Practical Quotations.
Keyserling, Travel Diary of a Philosopher, 2 Vols.
Lummis, Land of Poco Tiempo.
Stringer, In Bad With Sinbad.
Ayres, Richard Chatterton.
Baylor, Miss Nina Barrows.
Moris, When My Ship Comes In.
Cullum, Law Breakers.
Wood, Edina.
Dixon, One Woman.
Wren, Beau Sabreur.
Oppenheim, Prodigals of Monte Carlo.
Rath, Elope If You Must.
Castle, Young April.
MacDonald, Weighed and Waiting.
Oliphant, Story of a Governess.
Kirkman, Romance of Gilbert Holmes.
Ik Marvel, Dream Life.

Chaney Coming To Colonial

The William Fox special production, "Siberia," Bartley Campbell's soul-stirring drama of love and intrigue in darkest Russia, opens a two-night's engagement tonight at the Colonial. A notable cast, headed by Alma Rubens and Edmund Lowe, with Lou Tellegen, Paul Panzer, Tom Santschi, Lilyan Tashman, Helena d'Algy and others, portray the roles in this gripping story of Siberia.

Starting Thursday Lon Chaney in "The Road to Mandalay," with Lois Moran and Owen Moore, will be the thrilling attraction, for three nights.

The average age at which 20 of the greatest inventions were produced is 32, statistics compiled by a group of psychologists reveal. Business men reach their zenith at 52 and military leaders at 55, according to the figures.

ONTARIO

Discuss Highway Problems

A meeting, attended by members of the State Highway Commission, representatives of San Bernardino and Los Angeles counties, and city officials, was scheduled to be held at the city hall this morning to consider the proposal to make California street and Fifth avenue a permanent link in the chain of state highways, according to the announcement of City Service Manager Otto S. Roen.

The placing of these two thoroughfares under the jurisdiction of the state has been suggested for some time in that another through traffic artery is considered necessary due to the enormous increase in motor travel and they are considered the logical streets for such a highway. Should the state decide to accept them as a part of the state system it will mean that financial assistance will be given toward the paving of these roads outside the Ontario city limits and also finance their upkeep and repair.

Should the highway commission act favorably upon the proposition, it is more than probable that San Bernardino County will take over the task of widening and repairing West A street, the most heavily travelled link of the Valley boulevard, as county officials realize that, due to the excessive through truck travel on this thoroughfare, it is burdensom on the city to pay for its maintenance. At the present time this street is in a deplorable condition and far too narrow to handle the heavy traffic that passes over it. As a general rule, county funds are not available for highway upkeep within corporate limits of cities but county officials are willing, it is understood, to assume the burden in this case because of its being a through traffic artery.

Grape Committee Meets

The first meeting of the Eighth District Grape Committee was being held this afternoon at the Chamber of Commerce building, for studying the market situation and car requirements of shippers in accordance with applications filed with Ralph L. Cason, joint railroad representative.

The first heavy shipping will get under way next Monday and from then until the end of October hundreds of cars a day will be rolling East from this district's 30,000 acres of vineyards. Although the crop is exceptionally large this season, plenty of cars will be available for the movement, it is reported. Today's meeting was confined strictly to members of the grape committee.

Puts Beane In Can

Patrolman Irvin Goldboro, who is acting as relief officer during the vacation period of the regular patrolman, made himself heard Saturday night, shortly after ten o'clock, when in attempting to take three men into custody on Laurel avenue, near the Southern Pacific railway, he sought to intimidate them by discharging his gun. This, apparently, had a reverse effect as two of those sought made a fast get-away, increasing speed with each shot, and the only man taken was Burrus Beane, who was booked on a charge of intoxication.

Beane, who first insisted that his name was "Thomas A. Edison" spent the remainder of Saturday night in jail, being released Sunday on bail.

According to the officer, the trio broke a jug of liquor as he approached them in South Laurel avenue and two of them ran. Beane who had partaken too freely of the liquid refreshment, was unable to make his getaway. When he appeared before Judge George Holbrook yesterday afternoon he plead quilty to the charge of intoxication and was fined ten dollars, which he paid.

Legion Meets Tomorrow

The regular meeting of the Ontario Post, American Legion, will be held tomorrow night, according to the announcement of Commander H. A. Cramer, who states that the meeting was postponed from Monday night in order that the deligation that went to the state convention at Susanville might get home in time to attend.

An informal installation of officers will form a part of tomorrow night's program and reports will be heard from the delegates to the state convention.

A number of Ontario boys, who have recently returned from the Citizen's Military Training Camp at Del Monte, will be guests of the Legion on this occasion.

Next Sunday, August 29, the local post will send a delegation to Victorville, when the San Bernardino County Inter-post Council will be hosts to the like organization from Kern County.

Another Nurse Employed

Miss Bertha Schwarzwaelder, a registered nurse who has been employed at the San Antonio Community Hospital for the past 15 months and who has had wide experience in nursing both in this country and abroad, has been employed to assist Miss Amy McNall in city health and school nursing work, according to the announcement of Dr. Calvert L. Emmons, city councilman and member of the board of health.

Miss Schwarzwaelder, who has already given up her duties at the hospital, will take up her new work on September 1. The local school board recently consented to the employment of an additional nurse by the council. The local Red Cross will be expected to pay maintenance expenses for Miss Schwarzwaelder's car which will be used in answering calls.

Street Quarrel Staged

Considerable excitement was created Saturday evening, on Euclid Avenue between B and C streets, when, with the sidewalks thronged with late shoppers, John Frantz of 418 West J street is said to have roughly handled his daughter-in-law, Mrs. Roy Frantz of the Palm Apartments while she was embracing her three-year-old son, Roy, Jr.

The younger Mrs. Frantz recently brought action for divorce against her husband and while no legal disposition has yet been made of the two children she has been caring for their 17-month-old baby and allowing her husband to retain custody of the older child, pending the decision of the court. Saturday evening, while she was walking along Euclid avenue, Roy, Jr., who was down town with his grandparents, spied his mother and rushed to her with outstretched arms, it is said. When she picked the child up to embrace him John Frantz is reported to have seized her in such a rough manner that she was thrown to the pavement.

During the scuffle, Mrs. John Frantz is alleged to have seized the boy and taken him up the street. By this time a large crowd had gathered almost completely blocking foot traffic and the police were notified by one of the spectators. Patrolman N. C. Allen responded and took Frantz to the police station, where he was later dismissed as no complaint was filed against him.

Yesterday morning the young Mrs. Frantz appealed to Judge George R. Holbrook as to what action she should take and he is reported to have advised her to place the matter before the District Attorney. Just what action will be taken is not yet known.

The Convenient Way--

Of paying bills--BY CHECK!

It's simple—secure—convenient! You don't have to bother carrying a large amount of money or making small change.

You can send your check through the mail with security and that check, endorsed, is always a receipt.

See us about starting a Checking Account To-day!

The COMMERCIAL National BANK
The CITIZENS Savings BANK

PHONE 602 FOR FOOD

FREE DELIVERY

2 lbs. Green Peas	25c	4 lbs. Lima Beans	25c
4 lbs. Bartlett Pears	25c	30 lbs. Burbank Spuds	$1.00
Muscat Grapes, per lb.	5c	4 lbs. Sweet Potatoes	25c
Graber's Olives	45c	3 lbs. Gloss Starch	30c
Large White King Washing Machine Soap	45c	2 bottles Certo	65c

OUR DELIVERY SERVICE IS ABSOLUTELY FREE—USE IT EARLY AND OFTEN

JOHNSON & BROWN

The Grocers

Phone 602 281 Second Avenue

City News

Mr. and Mrs. Harvey McMasters and their family had planned to spend the next two weeks at the Allen Camp at Big Bear Lake but owing to the illness of their little son Dean have had to cancel their arrangements.

Mr. and Mrs. George Stamm and their family are spending a few days at Balboa.

Mr. and Mrs. Owen Atwood and two children are attending Market Week in San Francisco this week.

Mr. and Mrs. Tracy Morris and small daughter Patsy motored to Covina on Sunday where they attended a family re-union.

Miss Margaret Morris, returned from Big Bear Lake where she had been a guest of Miss Lucile Whitney for a week.

Mr. and Mrs. P. H. MsQuillen are enjoying a short stay at their cabin in Bear Canyon.

Attention Club Girls! Thursday is King Arthur's Day at the Girl's Estate and all club members are urged to be present. The festivities will begin at 9 A. M. and each one is asked to bring a large piece of card board for their shield as well as their lunch. Take the Euclid Avenue bus and don't forget the date, Thursday, August 26th.

Mr. and Mrs. O. D. Gunstream have as their guests at their home on First avenue, Mrs. Mary Hill and daughters the Misses Mayleen and Juanita Hill from Dallas, Texas, who arrived last week for a brief visit in Southern California.

Miss Bess Grisham and Edward Dickerman motored to Los Angeles on Sunday where they enjoyed the performance at the Orpheum.

Miss Flora Morly left yesterday over the Pacific Electric for Los Angeles where she will visit relatives for a week.

Miss Ruth Monroe and Miss Catherine Pullen are spending a week at Long Beach.

H. C. VanDusen, assistant postmaster at the local office is enjoying a weeks vacation and accompanied by Mrs. VanDusen he is visiting at Long Beach.

A jolly party composed of Mr. and Mrs. I. J. Linkey and baby daughter, Mr. and Mrs. Herbert Naylor and little son, Mrs. John Benfold, and Mrs. Verona Schumaker motored to Long Beach on Sunday where they spent the day.

Mr. and Mrs. Kenneth Pond of Sherman are spending a few days at the home of Mrs. Pond's parents Mr. and Mrs. H. L. Nafius, 413 Third avenue.

R. C. Manley spent the week-end at Long Beach with Mrs. Manley and the two children, who are spending a month in the beach city.

Mrs. A. E. MacLaren and her father J. B. Booth of Tulumme who is visiting in Upland, and her brother, Morse Booth of Pomona, motored to Fontana and Chino on Sunday where Mr. Booth, Sr., who is much interested in chickens, enjoyed a visit to a number of the model chicken ranches.

Mr. and Mrs. Hugh MacLean and their three children returned on Sunday morning from a five weeks motor trip, during which they covered 7000 miles. They went as far north as Edmonton, Canada, and visited the Canadian National Park at Banff, Glacier National Park, Yellowstone Park, Yosemite and Lake Tahoe as well as stopping at all cities of interest both on the Northern trip and on their return journey.

Ted MacLaren accompanied by his grandfather J. B. Booth, motored to Oaji on Saturday, returning home in the evening.

Mr. and Mrs. Sam Lamb, Mr. and Mrs. Edward Lutz and Mrs. E. R. Son were among those from Upland, who attended the Missouri picnic at Sycamore Grove on Sunday.

Mr. and Mrs. James Vivian motored to Lytle Creek on Sunday where they enjoyed a delightful day of rest.

Miss Vara MacLaren who has been vacationing at Lake Tahoe for the summer, returned to Upland on Saturday and will visit at the home of her mother, Mrs. A. E. MacLaren for a few weeks, before leaving for San Diego where she will teach again this year in the public schools. While in the North, Miss MacLaren was a delegate from the San Diego Junior Business Women's Club, to the convention that was held in Asilomar.

Miss Elsie Burkholder of Los Angeles was the guest last week of Mrs. C. E. Spies of 1210 East Tenth street. Miss Burkholder is matron of the Forsythe Memorial School for Spanish-American Girls in Los Angeles.

Miss Doris Shattuck of Preston, Minnesota, has returned home after a pleasant visit at the home of Mr. and Mrs. C. E. Spies.

The Misses Grimm and Pieper of Collinsville, Illinois, Miss Etta Emig and Will Emig of Los Angeles were callers at the home of Rev. and Mrs. Z. J. Farmer and family of 171 Third avenue last week.

Miss Dorothy Detweiler of Phoenix, Arizona, who has been attending the summer session at U. S. C. has been spending several days at the home of her Aunt, Mrs. A. G. E. Roben and grandmother, Mrs. Detweiler on Washington boulevard. She will return shortly to Phoenix where she expects to teach this fall.

Mr. Dowd, of Fontana, spent Saturday in Upland and vicinity, trying out the Red Hill golf course and reaching the conclusion that a membership in the local club would be desirable for him to secure in the near future. Mr. Dowd is an architect and has been busy this summer supervising the construction of some of the twenty new residences built in Fontana during the last three months.

Mrs. E. P. Fuller and little granddaughter are spending the next two weeks with friends in Venice. While at the beach Mrs. Fuller plans to attend the sessions of the state convention of the Business and Professional Women's Clubs in Hollywood, September 2 to 4, being one of the delegates elected from the local club.

Mr. and Mrs. Walter Allen spent Sunday at Balboa returning home in the evening accompanied by their daughter, Miss Dorothy Allen, who has been spending a few weeks at the beach.

Mr. and Mrs. George Swideli were guests of Pomona relatives on Sunday.

Miss Effie Kellum who has been visiting at the home of Mrs. L. D. Temple on 17th street for several weeks, was a passenger on the California limited on Saturday evening enroute to her home in Chicago.

The Misses Monica Horsch and Marie Lichti, who have been guests at the homes of Upland and Ontario relatives during the summer left on Saturday for Newton, Kansas, where they both teach in the public schools.

Allen Dow of Chicago, who has been a guest at the home of Mrs. L. D. Temple for a few weeks, left today for his Eastern home.

Mr. and Mrs. Marshall Lee and their two children from Palmdale were luncheon guests on Sunday at the home of Mr. and Mrs. George Barlowe on Eighth street.

Mr. and Mrs. John Short and their daughter Miss Marion Short, have been enjoying a delightful outing at Coronado.

Mrs. William Born and her daughter Miss Betty Born left on Sunday evening for California, Missouri, where they will visit relatives for several weeks.

Friends of T. M. Nichols, Santa Fe agent will be sorry to hear that he is on the sick list this week and confined to his bed.

Mr. and Mrs. S. E. Spicer departed on the "Missionary" Saturday to visit with relatives in Dallas City, Ill.

Mr. and Mrs. Harry Fies motored to Los Angeles Saturday evening, where they remained until Sunday, visiting relatives and friends.

Owing to the fact that many of the members of the Royal Neighbors lodge are out of town, there will be no Thursday night dinner as announced last week, but the regular bi-monthly meeting will be held as usual.

Albert Penner who is occupying the pulpit at the Mennonite church during the absence of the regular pastor, was the speaker at the church services held at Camp Baldy last Sunday evening. Many members of the Intermediate Christian Endeavor class accompanied Mr. Penner to the camp where a delightful evening was spent.

Miss Eleanora Leahy is visiting Los Angeles and Santa Monica friends this week.

Mrs. G. A. Hanson returned this week from Balboa Island where she has been spending the last few weeks at her summer cottage.

Miss Sarah Linney of Pasadena was a visitor here Sunday, looking after her business interests.

Mr. and Mrs. James Paulin and children are enjoying a vacation at the Pacific Palisades.

Master Dale Dinger, small son of Mr. and Mrs. Roscoe Dinger, was a patient at the San Antonio Community Hospital yesterday, where he had his tonsils removed. The young man, who is under Dr A. L. Weber's care is feeling much better today, and he reports that ice cream feels very good on the sore throat.

KENTUCKIANS-TENNESSEEANS WILL HOLD PICNIC

All former residents of Tennessee and of "Old Kentucky" are invited to meet the old and new friends in Sycamore Grove Park all day Saturday, September 4th. Each state will have its own section and each county its registration.

Silk souvenir badges and hot coffee supplied. Picnickers will have basket dinners at noon. Sociability will reign all day and there will be a brief program about three o'clock.

Prizes will be awarded to the one from each state who secures the largest number to attend.

Each one who receives this card is asked to call on or phone to as many as he can reach.

This will be the last picnic before evening meetings in some hall, where you will be invited.

Government buildings at Fort Simcoe on the Yakima Indian Reservation are to be converted into a tuberculosis sanitarium for Indians.

Tree Budding

As an example of my work I refer you to the Shaw Grove north of Claremont. I will illustrate the results. There are 400 in all, they are two years old this last Spring and are loaded with fruit. A year ago I budded 1063 nursery stock and did not have a dead bud. Go see for yourself. I will bud by contract or by day work. Arrangements must be made before Sept. 15th. Chester Dewey, 733 1st Ave., Upland. 29t3

IN THE SHADOW

Funeral services for A. W. Eells who died last Thursday, at his home on Euclid avenue, were held yesterday at 12:30 o'clock noon, from the Draper Funeral Chapel in Ontario.

The grey casket was covered with a blanket of Los Angeles roses and delphinnm and many beautiful floral tributes, the last sad offerings from friends of Mr. Eells, dotted the chapel, attesting to the love and esteem with which his friends and neighbors regarded him. Although crippled many years ago and forced to occupy a wheeled chair as he was unable to walk, Mr. Eells was a successful rancher and business man and better still a fine citizen, friend and neighbor and his passing leaves a void in this community.

Dr. R. C. Stone of the Presbyterian church was in charge of the funeral services and a quartette composed of Mrs. Susan Mehl, Mr. and Mrs. J. Lynwood Grahame and Phillip Hamilton sang "Saved by Grace" and "Beautiful Isle of Somewhere."

Interment took place in the Pomona cemetery with the following men, neighbors of Mr. Eells, acting as pallbearers; F. Van Natta, Charles Coe, H. S. Wilson, Norman Lawson, George T. Stamm, O. D. West.

Campaign To Close September Second

Thursday, September 2 is the last day that old and new subscribers can secure the Upland News at the special subscription rates that were made exclusive for the Boys and Girls Vacation Campaign which closes at 7:30 P. M. September 2, 1926.

In addition to this special subscription offer, a photo order will be mailed to each old or new subscriber, that subscribes or renews during this campaign. This order is good for a large 8x10 photo of any member of the family. This photo order is absolutely free.

Special Offer

A special subscription offer will be made to both old and new subscribers during this campaign only. The regular subscription rates of The Upland News are: One year, $3.30; 6 months, $2.00; three months, $1.00.

Special subscription offer during this campaign: One year, $3.00; 6 months, $1.75; three months, $1.00.

Free Photo Offer

In addition to receiving The Upland News with every paid in advance subscription, a photo order will entitle the holder to have one 8x10 photograph made at Swannie's Studio, Upland. The value of this photograph is $5.00 when purchased separately. It is clearly stated on the order that holder is not obligated to purchase any additional photographs unless he desires to do so.

The regular subscription rates of $3.50 a year paid in advance will positively be in force after September 2. The photo orders will be given free as long as the limited supply lasts. No photo orders can be secured after Thursday, September 2. As the supply of photo orders is getting low it will be advisable to phone The News, Phone 29 to reserve a photo order for you.

Some subscribers are sending the Upland News to friends and relatives to let them know the advantages of Upland to live in and to invest in.

Campaign Manager L. C. O'Brien will only be in the News office this week from 3 to 5 P. M.

Extra gifts of ukuleles, theater tickets and other gifts will be awarded at 5 P. M. tomorrow to the boys and girls securing the

(Continued on Page 8)

NEW ARRIVALS

MEN'S CORDUROYS in the New Shades $6.00

MEN'S TWEED TROUSERS Fancy Weaves $8.50

MEN'S SWEATERS

In Slipons $6.50

Lumber Jacks $8.50

A FEW SPECIALS

One Assortment of Men's Collar Attached SHIRTS $1.65 or 3 for $4.75

Another Assortment Values to $3.50 $2.65 or 3 for $7.50

1 Lot of Boys' Knickers $1.00 a pair

Boys' Corduroy Knickers Double Seat and Knee $1.95

J. J. ATWOOD CO.

A GOOD STORE — UPLAND AND CUCAMONGA

The First National Bank OF UPLAND

There Is a Difference Between *Nature* and *Human Nature*

Nature makes each of us different, while human nature makes us all alike.

When, for instance, we keep valuable papers and records in the home, we follow a tendency natural to all, yet one which many have learned to avoid.

It will pay you to use our Safe Deposit Vault. It is safe, convenient and inexpensive.

Canning Supplies

—KERR JARS—Half Pints, Pints, Quarts.
JELLY GLASSES, PAROWAX, PEN-JELL AND CERTO
—Order your Fruits for Canning—TOMATOES, PEARS, PEACHES, etc.

Klindt's Grocery

"GOOD THINGS TO EAT"
186 Second Avenue
Phone 237 — Free Delivery

RE-ELECT
RICHARDSON
Governor

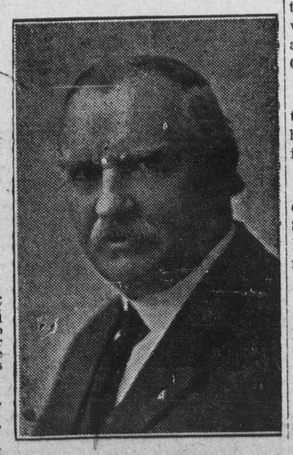

Enroll as a Member of
The Richardson for Governor State Committee
Sign this Coupon and send it to
Richardson for Governor Newspapermen's Campaign Committee of Southern California
Hayward Hotel, Los Angeles, Cal.

I believe that Governor Friend W. Richardson has given the people of the State an economical, safe and businesslike administration. I also wish to commend the Governor for his stand on law and order.. I urge his re-election so that these policies may be continued.

Name.....
Address.....
City and County.....

We were in the Brunswick Balke Collender Co. yesterday when Nick Lucas happened in. He sang right along with a number of his latest recordings, and it was a real test of the marvelous trueness of tone of the new Electrical "Light Ray" recording.

He is going to demonstrate that way, singing right along with the record, on the Panatrope, all next week at the Orpheum. Be sure and hear him—it's a real treat

(3141) My Bundle of Love
No Foolin'

(3283) Looking at the World Thru Rose Colored Glasses
Let Me Live and Love You Just For Tonight

"MUSICAL PHOTOGRAPHY"

Swannie's Music and Art Shop

236 Ninth Street — Phone 533 — ---Panatrope Dealer--- — Upland, California

VOTERS FACE THE FACTS--THEN VOTE

WHAT RICHARDSON HAS DONE FOR SAN BERNARDINO COUNTY SET FORTH—BUSINESS ADMINISTRATION GETS EXCELLENT RESULTS IN THIS COUNTY

Insidious attempts are being made in San Bernardino County to show that this section of California has been neglected by the admistration of Governor Richardson.

While the record of Governor Richardson during his three and one-half years in office is an open book and requires no explaining, the friends of the state's executive in this county desires to give only a few facts which will prove conclusively that San Bernardino County has been well cared for by the Richardson administration.

At the beginning of Governor Richardson's term of office, considerable dissatisfaction was found to exist in all the counties concerning the method of handling the state's highway affairs.

In the summer of 1923, the State Highway Commission decided to create a new division organization, anad San Bernardino was selected as division headquarters, on account of its position as the hub of radiating lines of state highway stretching in several directions; and, also, because of its equable climate, rapid communication with Los Angeles, and advantageous housing conditions for employes employed upon highway projects.

Three years' experience haas demonstrated that the selection of San Bernardino as headquarters of Division VIII was wise.

Since the autum of 1923, nearly $5,000,000 has been expended through the San Bernardino headquarters. Roughly, this represents about $1,000,000 for maintenance, the balance being expended upon construction and reconstruction projects.

The state highway mileage in this division has been increased by the addition of the route from Daggett to the Nevada state line, commonly known as the Arrowsmith Trail, so that the division now contains about 900 miles of state highway.

This hardly appears as though San Bernardino had been neglected in the matter of roadways. But there is much more to the story. Listen:

During the Richardson administration a division office building has been authorized at an estimated cost of $31,781, as well as the construction of a maintenance cottage at Fawnskin, at a total of $36,281.

What He Has Done for Agriculture

And now let's go into the matter of what the Richardson administration has done for agriculture in San Bernardino County:

1. It maintains an efficient veterinary organization for control of communicable diseases, making the county entirely free from anthrax and Texas fever, two diseases which cause considerable losses among livestock.

2. During the year 3,500 dairy cows were examined and tested for tuberculosis to protect the consumers of raw milk, and during the first seven months of 1926, 3,700 cows were examined.

3. The Richardson administration maintains an experienced veterinary inspector at San Bernardino for the purpose of examining live stock passing through railroad yards, where various kind of animals are unloaded for resting—this being an avenue for the introduction of the diseases into the country. During 1925, 201,000 were inspected, and during the first seven months of this year, 97,000 animals were inspected.

4. A veterinary inspector of the Department of Agriculture has had his headquarters at San Bernardino for the last two years.

5. Also, at Daggett the Division of Plant industry of the Department of Agriculture maintains a station for the inspection of automobiles entering the state to prevent the entrance into the state of farm pests.

6. Throughout San Bernardino County the department maintains a corps of men whose duty is to kill coyotes and other predatory animals.

Fruit Inspectors Supplied

7. During fruit seasons, apple inspectors are maintained in the Yacaipa and Oakglenn districts. Shipments of potatoes, grapes, oranges go out of the county certified, and during the orange season the Department of Agriculture assists the County Horticultural Commissioner to make orange maturity tests. In years of frost, the frozen orange law is enforced by state officers.

8. Insect pests, plant diseases, rodents and noxious weeds are combatted by state officers cooperating with the Horticultural Commissioner.

9. The Department of Agriculture maintains two bonded warehouses in San Bernardino County, at Colton and Ontario.

10. The Department of Agriculture maintains a nursery service, a disease inspection service, fertilizer and insecticide service, serving this county.

Protection For Dairymen

11. The Bureau of Dairy Control of the State Department of Agriculture makes constant inspections of milk plants and establishments producing butter, cheese and ice cream in San Bernardino County.

12. During the last two years a market milk specialist has worked with the city of San Bernardino with the establishment of a graded milk supply for this community. Also, surveys were made of milk supplies of all towns in the county with more than 500 population, which were without their own inspection service.

13. The State Department of Agriculture maintains ten cattle brand inspectors and two meat inspectors regularly in San Bernardino County.

14. The Bureau of Chemistry of the Department of Agriculture renders general service, and the County of San Bernardino is served by the Department through the enforcement of the measures of the fruit and vegetable standardization act by inspections of weights and measures, apple inspection, shipping point inspection and through licenses issued by the fish exchanges.

Other Evidences of Friendship

And now let's consider just a few of the many appropriations that have been made for San Bernardino County and city during the administration of Governor Richardson:

1. An appropriation of $25,000 for a flood control survey of the Santa Ana River watershed, looking to the utilization of the water for irrigation purposes during the rainy season, water that now runs into the Pacific Ocean.

2. The sum of $40,000 was appropriated for the purpose of preventing the spread of the citrus white fly in the orange growing district of California.

3. During the Richardson administration there has been expended $2,956,490 for the Southern California State Hospital at Patton. In April, 1924 $45,000 was allowed out of the emergency fund to take care of repairs to buildings on account of the earthquake. The appropriation for the Patton hospital has been greater by approximately $300,000 than was made during the administration of Governor Richardson's immediate predecessor.

4. During the Richardson administration $7,630 has been appropriated for the San Bernardino Orange Show. The total expenditure during the Stephens administration for the orange show was $4,520.

A Few Other Friendly Acts

Governor Richardson signed a bill passed by the legislature of 1925 increasing the salaries of the two Judges of the Superior Court in San Bernardino County, from $5,000 to $6,000. One-half of the salaries are paid by the state.

In 1923, $50,000 was appropriated by the Richardson administration for fire preventation in the San Bernardino mountains; and a second appropriation of $5,000 was made for fire prevention in San Bernardino and Los Angeles Counties. In 1925, an additional appropriation of $5,000 was made for fire prevention in the San Bernardino mountains.

Governor Richardson promoted Judge Jesse W. Curtis from the Superior Court to the bench of the District Court of Appeal, and later appointed him to a place on the bench of the Supreme Court.

Robert A. Condee, of Chino, was appointed a member of the State Board of Agriculture, and elected president of that body. He also was made a Regent of the University of California by Governor Richardson.

Harold C. Moore of Upland, was appointed by Governor Richardson to be a member of the Veters' Welfare Board.

J. Franklin Johnson was named Superintendent of Banks.

To the older residents of San Bernardino County Governor Richardson is known as "Friend" or "Will." He lived in the city of San Bernardino for many years; received his meager elementary education in our schools; grew to manhood in this county, and became the editor of a newspaper, the old Times-Index.

He has never forgotten us. He has never refused to give this county everything to which it was entitled from the administration, and it behooves the voters of the county not to forget him now.

He is the only Governor the state has ever had who has accumulated a surplus in the treasury. Falling heir to an empty cash-box, his first administration closes with $15,000,000 on hand.

His administration has been based upon his pre-election promises of four years ago, all of which he has more than carried out, to give the people of California economy and efficiency in their public affairs and to maintain law and order.

But do not let his enemies inveigle you into believing that Governor Richardson has neglected San Bernardino Ctunty.

A seaplane will be used by large whaling companies for the first time in history when the season opens next winter in northern waters. The seaplane will go ahead of the fleet and signal when it spots a 'blow.'

Corduroy, now used as cloth by workers engaged in rough labor, was once favored by kings, whence it derived its name, corde du roi.

Land and buildings used for golf in this country are worth $1,800,000,000. More than 300,000 acres are devoted to the sport.

UPLAND HOTEL

W. S. Avery, Prop.

Transient Trade Solicited

First Ave. and Ninth St.

UPLAND

POLITICAL ANNOUNCEMENTS

J. B. HANNA
(Incumbent)
Candidate for Nomination
Public Administrator and Ex-Officio Coroner
Primary Election
August 31, 1926

FULTON G. FERAUD
(Incumbent)
Candidate
For County Recorder
Experience, Courteous Service
Efficiency

WALTER A. SHAY
Sheriff
(Present Incumbent)
Candidate for Re-election
Primary August 31, 1926
Record of Efficiency

JEDD F. SAWYER
(Incumbent)
Candidate for Nomination
Constable Upland Township
Primary Election
August 31st, 1926

GEO. H. JOHNSON
District Attorney
Candidate for Re-Election
To Second Term
Will Appreciate Your Support
Primary August 31, 1926

ISAAC JONES
(Incumbent)
Candidate for Republican Nomination for
Assemblyman 57th District
PRIMARY ELECTION
AUG. 31, 1926.

Fair Treatment
Real Service to All
CHARLEY E. SHOWALTER
Candidate for
County Recorder
Primary Election,
August 31, 1926

Tramp, Tramp, Tramp, the Bosses Are Marching

Courtesy Los Angeles Times

Makes School Boy Strong

"My little boy was weak, nervous and tired all the time; was most unfit at school until I gave him Vinol. It restored his health and strength and he gained in weight."—Mrs. Fred Sommers, Monaca, Pa.

Delicate, undernourished children, whose weight and vigor must be built up, and who cannot take pure cod liver oil, should take Vinol. Contains Cod Liver and Iron without the nasty oil—children love it.—O. P. Brady, Druggist.

Vinol COD LIVER & IRON

FOR EXCHANGE

I want to exchange several lots in the Lakewood tract of the Arrowhead Lake Company, either one or more, as partial or entire payment on cabin site, acreage, mountain cabin or other property within a few miles of Foothill Boulevard. Address Box B, care The News.

Protect Your Food This Hot Weather

—Keep it fresh, crisp, tempting, palatable. And when you long for a pure drink, what but pure ICE could bring that wanted energy, storing refreshing relief!

UPLAND ICE COMPANY

1056 East 9th St. Upland, Calif.

THREE Campaign ISSUES

ONLY THREE

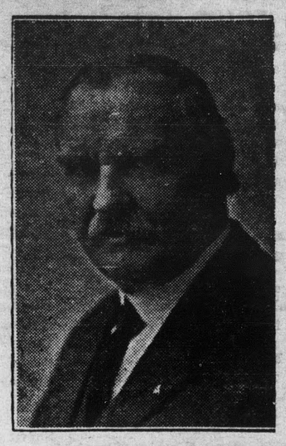

FRIEND WM. RICHARDSON
Governor

Three clean cut issues—only three—have a bearing upon the election of a Governor for the State of California.

Clever politicians have attempted to befog these issues by building up smoke screens to draw the public's attention away from these real campaign issues.

1 Economy and Efficiency

Should we have four more years of economical, efficient, sane, constructive state government or revert to the old spoils system with reckless waste of public funds?

Governor Richardson has made good his campaign pledges of economy and efficiency. He has supported Civil Service, appointed the highest type of judges, retained only competent employees, without regard to politics. Administration of corrective and humanitarian institutions has been improved, and corrupt campaign practices have been abolished.

2 Law and Order

Shall we continue a regime of law and order in California, punishing adequately all guilty, or be governed by sob-sisters, sentimentalists, Reds, enemies of Americanism, gunmen and bootleggers?

Governor Richardson has increased respect for California by enforcement of law and support of the constitution. He issues no pardons on account of popular clamor. He enforces convicts' sentences. Educational expenditures have increased 58.3 per cent during his administration.

3 An Adminstration not controlled by Big Bosses and Big Interests

Shall we continue an administration by a Governor possessing backbone, courage and decision, or shall we surrender our state government to the control of the political bosses of the two big California cities and the boss representing the disgruntled professional job holders thrown out of office for incompetency by Governor Richardson.

Fearless, unswerving in duty, and independent, Governor Richardson stands for every possible aid to farmers, good roads, justice to war heroes, and a fair deal for labor. He opposes official favors to gain political support and has eliminated the political bosses—Tom Finn, Kent Parrot and Al McCabe—from control of the state government.

Do You Want A Sane, Businesslike Administration Or Government By Political Bosses?

Issued by
RICHARDSON FOR GOVERNOR
Citizens' Committee of Southern California
209-10 Hayward Hotel, Los Angeles

BANKRUPTCY LAW AMENDED, FRUIT GROWERS ARE PROTECTED

Citrus growers selling for cash are always faced with the possibility that the buyer may be or become insolvent and unable to pay for the fruit he has accepted and sold. This is one factor of uncertainty which co-operative marketing organizations eliminate to the benefit and safety of growers. Amendments to the Federal Bankruptcy Act have been recently added for the purpose of protecting creditors. Several of the new provisions should be of particular interest to citrus producers.

New Provisions

Among the principal additions and changes, which become effective in August, are the following provisions, namely:

1. A fraudulent transfer of property may be made within one year instead of four months.

2. Wage claims are given priority over taxes and each workman may claim $600 for services rendered within three months prior to the bankruptcy.

3. Discharges in bankruptcy may be opposed where there is a failure to explain satisfactorily any losses or deficiency of assets.

4. Any person or corporation who while insolvent permits a lien to be created upon his property and who does not discharge the same within 30 days of the date of its creation has committed an act of bankruptcy and may be adjudged bankrupt.

5. Debts must be proved within six months instead of twelve months.

6. Makes it an offense to conceal, mutilate or destroy books or records of a bankrupt, either in contemplation of bankruptcy or after bankruptcy.

7. Time for taking appeals is extended from ten days to thirty days.

These go into effect in August, 1926.

Fraudulent Conveyances

Under the Bankruptcy Act the trustee in bankruptcy is invested by operation of law with the title of the bankrupt to property transferred by the bankrupt in fraud of his creditors. Since the bankrupt himself has no title to the conveyed property, it is evident that this provision of the act is highly questionable. However, the 67th Section specifically covers the question when it states, "All conveyances, transfers, assignments or incumbrances of his property or any part thereof, made or given by a person adjudged a bankrupt within four months (now one year) prior to the filing of the petition, with the intent and purpose on his part to hinder, delay or defraud his creditors, or any of them, shall be null and void as against the creditors of such debtor except as to purchasers in good faith and for a fair consideration." The provision further states, "All property of the debtor conveyed, transferred, assigned or incumbered as aforesaid shall be and remain a part of the assets and estate of the bankrupt and shall pass to his said trustee, whose duty it shall be to recover and retain the same by legal proceedings or otherwise for the benefit of creditors."

Power of Trustee

It must be remembered, however, that the trustee in bankruptcy is in no better position than the bankrupt to recover property. Where, for example, the transfer is made to a bona fide purchaser for value, although within four months (one year under the new amendment) of the bankruptcy proceedings, such purchaser is not liable to the trustee for the delivery of the goods or their value (41 Cal. App. 664). Nor can a trustee complain of conveyances made over four months (now one year) before the filing of the petition in bankruptcy when he does not show fraud or that he is representing creditors to whom the debtor was acountable at the time of the alleged transactions.

Citrus Sales

The question arises as to whether a trustee in bankruptcy of a cash buyer of citrus fruits can recover the money paid to a grower for his crop during the one-year period.

Money is property within the meaning of the bankruptcy law and its transfer may be fraudulent as against creditors. A transfer of money or property by an insolvent is not necessarily fraudulent merely because it gives a preference to a creditor, as defined in Section 60 of the Federal Bankruptcy Act. It follows, therefore, "that a payment of money or a transfer of property by an insolvent debtor for the purpose of discharging or securing a bona fide existing debt, in good faith and without any intent to affect other creditors injuriously beyond what must necessarily result from the corresponding diminution of the debtor's assets, is not in itself a 'fraudulent transfer,' nor evidence of any intent to delay or defraud creditors and is not voidable by the trustee in bankruptcy unless violative of these provisions of the statute which relate specifically to preferences," states a well-known legal writer. "In order to recover money paid or property transferred by way of preference it is necessary for the trustee to show that the person receiving it, or to be benefitted thereby, or his agent acting therein had reasonable cause to believe that it was intended thereby to give a preference. Lacking proof of such cause of belief, a transaction of this nature is not voidable under those provisions of the law which relates to fraudulent conveyances."

When Voidable

Should, however, the citrus grower know or have reasonable cause to know that his debtor intended to give a preference or had a fraudulent design to exclude other creditors, or make them suffer, the transfer is voidable in the character of a preference without regard to an actual fraudulent intent on either part."

Example Cited

"Thus, a mortgage given by an insolvent debtor, subsequently and within four months (now one year), adjudged a bankrupt, to secure money borrowed at the time for the purpose of preferring certain of his creditors, is voidable provided the lender knew or had reason to believe that such was his purpose." (129 Fed. 446.

The Bankruptcy Act further specifies that all transfers, conveyances, or incumbrances of property made by an insolvent debtor within 4 months (one year) before his bankruptcy are voidable at the suit of the trustee in bankruptcy if held null and void as against creditors by the law of California, whether or not they would be voidable at common law or whether or not within the specific denouncements of the Bankruptcy Act.

ARRESTED FOR STEALING CARS

Santiago Herrera and Juan Lara, who were arrested at Casa Blanca on the evening of August 4, by Deputy Sheriff J. A. Larson, in connection with the theft of two cars belonging to M. A. Martinez and Harold Weisbrod, from Ontario, on the night of August 3, were bound over to the superior court following a preliminary hearing before Judge George Holbrook, at Ontario Wednesday morning.

R. J. Ormand, an Alta Loma beekeeper, is asserted to have come upon the two men when they were in the act of stripping the stolen machines in a lonely spot above Alta Loma, when they fled and left the cars. In default of bail the two men were turned over to the custody of the sheriff.

Lifeboats are now being fitted with small cabins, in which are installed wireless transmitting and receiving sets.

The total diamond production up to the present time is estimated at about 114,000,000 carats These have a value of $5,000,000,000.

Allison Mailed Nearly a Ton of Ballots Saturday

The largest consignment of sample ballots in San Bernardino county's history—38,236 ballots weighing nearly a ton—was mailed Saturday by County Clerk Harry L. Allison. The ballots are identical to those the voters will receive at the Aug. 31 primary.

The actual weight of the ballots was 1,791 pounds, 209 pounds short of a ton. The sacks stuffed with ballots made up three truckloads of mail to be carried to the postoffice for distribution.

Mailing Cost $573.54

A charge of one and one-half cents per ballot is being made by the postoffice department for all similar shipments, and the postoffice will collect this same rate. This means that the total mailing fee for all the ballots sent from the clerk's office will be $573.54.

The envelopes containing the ballots are not stamped, but are sent out by a special permit from the U. S. Postoffice Department. Their number is determined by weight. The ballots were placed in the postoffice early yesterday morning, and by noon distribution of them to the various parts of the county had begun.

Supplies Issued

Supplies and certified ballots for the election itself were sent to election officials in the 229 precincts of the county yesterday and today, County Clerk Allison announced.

The regular ballots and the sample ballots will be of 155 different forms. There are 31 different election districts of the county, and in each of these a separate form of ballot must be used. In addition, four parties, Republican. Democratic, Socialist and Prohibition, will each have a separate type of ballot in each district, and a still different ballot will be issued in each district for those voters who have declined to state any party preference. Thus there are five forms of ballot in each election district, and 155 separate ballots in the county.

San Francisco Sportsmen Meet On Forest Closure

To forestall, if possible, the closure of the National Forests of California to hunters, fishermen, campers and recreationists, now being considered by the Federal forestry authorities, representatives of the Associated Sportsmen's Club of California, conferred with the U. S. Forest Service officials in San Francisco yesterday.

The sportsmen pointed out that closure of the forests on September first, when the deer season opens in the greater part of the state would deprive thousands of persons from the privilege of hunting, fishing and camping in those attractive sections. Further that it would demoralize the sporting goods and outing equipment trade and work a very grave hardship upon the many resorts in the mountain districts.

Full well realizing the necessity for immediate and effective means of meeting the extremely serious fire condition, the sportsmen proposed that they themselves sponsor the raising of a fund sufficient to place an additional and adequate number of extra men in the National Forests as guards against the increased forest fire hazard due to the influx of travel attracted by the opening of the deer season. They further proposed that all persons entering the forests be registered and that this fund would provide the extra personnel necessary for that work.

The Forest Service agreed to this plan and gave the committee to understand that if registration and additional patrol was provided under the plan proposed by the sportsmen of the State the National Forests would be kept open providing the proposed plan cut down the number of mancaused fires to a point that would meet the present critical situation.

In view of this the Associated Sportsmen's Clubs of California, at their last night's meeting, decided to broadcast an appeal to the lovers of the out-of-doors of California to subscribe to a fund of ten thousand dollars, which if raised within a few days, will be the means of keeping the Federal forests open to everyone this year.

"This is the only means we see of keeping the forests open to the people," stated the officials of the Sportsmen's organization as they expressed every confidence that an immediate response will be forthcoming.

This fund is to be known as the Sportsmen's Emergency Fire Prevention Fund and arrangements have been made with the Federal Reserve Bank in San Francisco to act as trustee. All remittances should be made payable to the Federal Reserve Bank and mailed to the Fiscal Agent, U. S. Forest Service, Ferry Building, San Francisco, or to the associated Sportsmen's Clubs of California, 72 New Montgomery Street, San Francisco. Remittances should clearly state on their face, that they are for the Sportsmen's Emergency Fire Prevention Fund.

Send your remittance at once, any amount will help to keep the National Forests open.

ARTHUR O. DILLON

Republican Candidate for Assemblyman, Primary, August 31, 1926. Ontario councilman and lawyer. Formerly lived here. He is a member of the Upland Presbyterian church He knows conditions here and how to best serve this community. Upholder of the constitution in letter and spirit. Stands for the best interests of the people and has the courage to do his duty. Vote for Dillon.

The following poem written by Attorney Dillon, during the World War, expresses his philosophy of the citizen to the state:

Love of Country

No mother loves her child nor wife her mate,
More than I love America; I try
To learn the truth, have tried these years, that I
May live the life which makes a nation great.
The ideal is assuming form; I wait
For strength and hope of character to gain;
Though I may fail I have not lived in vain;
The purpose shall forever shape my fate;
I'll serve my country, be its loyal friend,
In war and peace, and I shall never shirk,
My duty. When I've reached life's fitful end
And weary grown with care and quit my work
I want to feel that I have done my best,
That I shall pass the patriot's rigid test.

back east Excursions

reduced fare round trip tickets on sale daily

Atlanta, Ga.	$113.60
Atlantic City, N. J.	153.34
Baltimore, Md.	145.86
Birmingham, Ala.	102.86
Boston, Mass.	157.76
Buffalo, N. Y.	124.92
Cedar Rapids, Ia.	85.95
Chattanooga, Tenn.	107.48
Chicago, Ill.	90.30
Cincinnati, Ohio	110.40
Cleveland, Ohio	112.86
Colo. Spgs., Colo.	67.20
Dallas, Texas	75.60
Dayton, Ohio	109.50
Denver, Colo.	67.20
Des Moines, Ia.	81.55
Fort Worth, Tex.	75.60
Galveston, Tex.	78.00
Indianapolis, Ind.	103.34
Kansas City, Mo.	75.60
Louisville, Ky.	105.88
Memphis, Tenn.	89.40
Minneapolis, Minn.	91.90
Montreal, Que.	148.72
New Orleans, La.	89.40
New York City	*137.88
New York City	151.70
Oklahoma City, Ok.	75.60
Omaha, Nebr.	75.60
Philadelphia, Pa.	*134.50
Philadelphia, Pa.	149.22
Portland, Me.	165.60
Providence, R. I.	157.76
Quebec, Que.	160.02
Sioux City, Ia.	79.80
St. Louis, Mo.	85.60
St. Paul, Minn.	91.90
Tulsa, Okla.	75.60
Washington, D. C.	145.86

AND MANY OTHERS

Return Limit October 31st
* Return limit 30 days.

Santa Fe — Fred Harvey meal service on the Indian detour on exclusive Santa Fe travel features

Stop off and visit Grand Canyon National Park en route

Santa Fe Ticket Office and Travel Bureau
T. M. NICHOLS
Agent
Santa Fe Depot, Upland, Phone 102

AN EXCEPTIONAL OFFER

A Large 8x10 Photograph of Any Member of the Family Relative or Friend Regular Price $5.00

One Years Subscription to The Upland News Regular Price $3.50

For a Limited Time Both for $3.00

Through a co-operative advertising plan of Swannie's Studio of Upland and The Upland News, The Upland News is enabled to offer Old and New Subscribers an order on Swannie's Studio good for a large 8x10 PHOTO, and One Year's Subscription to The Upland News both for $3.00. This offer is made to enable the boys and girls in The Upland News Campaign to place this paper in every home in this community. Only a limited number of these Photo Orders are to be given out... Please phone or leave your subscription at The News Office. Same will be credited to your favorite boy or girl.

Phone 29 THE UPLAND NEWS L. C. O'Brien Campaign Mgr.

Cucamonga-Alta Loma News

Babe's Death Halts Reunion

Tragedy intervened to void arrangements for a merry picnic and family reunon which was to have been held last Friday at the home of Mr. and Mrs. George E. Keyes in Base Line, when cousins of Mrs. Keyes and Mrs. Nathan Emery, were expected here from Long Beach and Downey to join in the happy celebration. The entertaining hostesses, instead, received the sad message early that morning of the tragic death by drowning, of little Kathryn Walls 16 months old daughter of Mr. and Mrs. Delbert Walls, and Mrs. Emery, and was to have been one of the party expected here for the reunion that day. Baby Kathryn, who lived with her parents on the ranch of her grandfather, Arthur Maire, accidentally fell into an irrigating canal which ran thru the ranch lands; toddling after her grandfather into the orchard after figs that fatal afternoon, the tiny tot, not ten feet away from the spot where her grandfather was picking fruit, attempted to cross, supposedly, the narrow foot bridge and tumbled in, the swift current carrying her away for a mile to the ranch of a neighbor where her lifeless body was discovered. Meanwhile the grandfather had missed the child and with the grandmother was frantically searching the ranch. When the tragic news reached him he collapsed and has since been under the care of a physician. The baby's parents were both away from home, the father being employed in the oil fields of Huntington Beach and the mother in the orange packing-house.

Bride-To-Be Complimented

Among the delightful affairs of the past week was the pre-nuptial shower and party with which Mrs. Rudolph Puehler (Hazel Bauer) entertained Thursday evening, complimenting Miss Catherine Klusman, whose marriage to Kermit Palmer of Alta Loma, will be an event in early September. Choice roses and early fall flowers attractively adorned the spacious Bauer home in State Highway, where the guests, mostly members of the J. O. C. Club, delightfully surprised the honoree, Miss Klusman, with a jolly shower of bright and shining ware, as well as pretty and useful gifts for the culinery department of the prospective new home. Games and music added to the enjoyment of the occasion and at the evening's end, the hostess, assisted by her mother, Mrs. Chas. Bauer, served delicious and cooling refreshments. A number of complimentary affairs are being planned for Miss Klusman.

Enjoyable "Ladies Night"

Five tables of players enjoyed a jolly evening at the 500 tables, as guests on "Ladies Night" of the Alta Loma Community Club at their clubrooms on Amethyst street last Friday evening. Cooling and refreshing grape punch and wafers were served throughout the evening.

In an impromptu talk, Gordon Billings, president of the Community Club called for suggestions from members regarding the awarding of prizes serving of light refreshments and so on and being so ordered, he appointed to serve on a committee of arrangements for prizes and refreshments, Messrs. Maurice Bonillas and William Hubbard; so at the next meeting, the third Friday evening in September, it is expected there will be a large turn-out to enjoy the courtesies extended by the Community Club on their "Ladies' Night." Pres. Billings announced the high scores of the evening's tourney were made by Mrs. E. E. Ramsell, Mrs. W. J. Kincaid and Miss Marian Belden; gentlemen's high scores by Mr Ramsell, Messrs. Dick Bradford and Francis Wagner.

Mr. and Mrs. Rudolph Puehler and little son have moved here from Santa Ana and for the present are making their home with the latter's parents, Mr. and Mrs. Chas. Bauer, in State Highway. Mr. Puehler, formerly of Upland, is employed at the J. L. Grahame Service Station.

Mr. and Mrs. Howard Kincaid, of Los Angeles, were dinner guests on Sunday at the home of their parents, Mr. and Mrs. W. J. Kincaid in Turner avenue.

Alta Loma Bridge Club is being entertained tomorrow, Wednesday afternoon at the home of Mrs. J. H. Gregg in Hellman avenue, with a bridge luncheon at 1 o'clock.

Loyal Strieby, who with his family is spending the summer months in Cucamonga enjoying the cooling breezes (in comparison) expects to make a run down home to see how things are getting along on the ranch near Brawley, Imperial Valley. He will return here and drive the family home next month. Miss Margaret Strieby will continue her studies at the University of California.

Mr. and Mrs. George Klusman and son George, Jr., left Saturday for a week's sojourn at Long Beach, returning home in time to cast their vote next Tuesday. Mr. Klusman, who has been more or less incapacitated since his injury from a fall, expects to recuperate rapidly under the spell of the Pacific ozone and the many beach diversions.

Mr. and Mrs. George E. Keyes left Sunday evening for the beach where they will be guests of Mr. and Mrs. Frank Hedges at their new home on the Pacific Palisades, Santa Monica, over Monday, in order that the host, Mr. Hedges and his guest, Mr. Keyes, may stage their customary celebration together of their twin birthday anniversaries.

Mr. and Mrs. J. H. Gregg are anticipating a pleasing visit from old friends today, Tuesday, who will motor out from Pasadena.

V. G. Lucas motored in to the Angel City on Thursday, going in on business.

Mr. and Mrs. Vincent G. Lucas and daughters, Misses Eileen, Gabrielle and Betty Ann, have returned to their home in Archibald avenue, after a delightful week spent at Mission Beach, San Diego, where their sister, Mrs. Leon Lucas and children, of Ontario, have been spending a month.

Card of Thanks

The family of Major W. J. Bodenhamer, wish to thank their friends for their kindness during his long illness and following his death and for the many beautiful flowers.

Mrs. W. J. Bodenhamer,
Mr. and Mrs. Paul Bodenhamer,
Mr. and Mrs. Guy Bodenhamer.

Get your name in Now!

Last chance to win

$1000.00 in cash

for a name for this latest and greatest development in motor fuel

GENERAL [?] GASOLINE

This is your last chance — this advertisement is the last public announcement of the thousand-dollar prize contest for the name of the new and greater General motor fuel—a gasoline that's well worth a higher price but costs the same as others.

This gasoline broke the world's record on May 30th. It was developed for hydroplanes. Now it is ready for your automobile.

Here's what it does

Produces greater power and pick-up both summer and winter
Produces more gas miles
Less carbon deposit
No crank-case dilution
No fuel knocks
No pitted valves or fouled spark plugs
Lower transportation cost

Here's why it does it

This is a *perfectly balanced, highly volatile gasoline*. Every drop vaporizes and ignites instantly.

It contains *no acids or sulphur* and has *less carbon-producing compounds.*

This new gasoline is the result of years of experiment to produce the perfectly balanced gasoline—one that does not sacrifice miles for power or power for miles.

Try it, then name it—$1000 prize

Use the coupon at the corner of this advertisement or else get an entry blank from your General Independent Dealer. Follow the rules on this page. Try it first, then you will know from actual experience what this wonderful gasoline does in the motor.

Use *Parabase* motor oil in your crank-case. It's insurance that your motor will be as sound at the end of the run as at the beginning. For Fords use *Para4rd.*

On sale NOW at General Independent Dealers Only

Rules of the Contest

1. $1,000.00 in cash will be awarded by the General Petroleum Corporation for the name that is the best, in the opinion of the judges, for the new General [?] Gasoline.
2. In case of a tie all tying contestants will receive the full amount of the prize.
3. The contest officially opens August 2nd and closes August 31st. All entries bearing the August 31st postmark will be judged.
4. The following well-known advertising authorities and executives of the General Petroleum Corporation will act as judges:
   R. A. Sperry, Gen. Mgr., General Petroleum Corp.; Wm. Walker, Director of Sales, General Petroleum Corp.; L. Hoffman-Pinther, Adv. Mgr., General Petroleum Corp.; W. H. B. Fowler, San Francisco Chronicle; A. G. Bixby, Seattle Times; W. H. Hosking, Long Beach Press-Telegram; W. J. Hofmann, Portland Oregonian; S. E. Peacock, Pacific Coast Mgr., N. W. Ayer & Son.
5. In judging the names the judges will award:
   Up to 75 points for usefulness of name (descriptive value, adaptability to advertising, sales effort, etc.).
   Up to 15 points for originality of name.
   Up to 10 points if name is written on blank obtained from a General Independent Dealer.
6. The decision of the judges is to be final.
7. Each contestant may submit as many names as he likes.
8. Only those names written on blanks or coupons which are completely filled out will be judged.
9. Everyone in Washington, Oregon, California and British Columbia, excepting employees of the General Petroleum Corporation and members of their families, is eligible to compete.

Contest Headquarters
General Petroleum Corporation, 704 Matson Bldg., San Francisco
Send coupon direct or leave it with your General Independent Dealer
My suggestion for the $1000.00 name for the new and greater General [?] Gasoline is
My General Independent Dealer is
Name
Address
My name is
My address is
126

LOOK FOR THE GREEN AND WHITE SIGN

LEGAL NOTICES

Delinquent Assessment Notice

MOUNTAIN VIEW WATER CO., PRINCIPAL PLACE OF BUSINESS: UPLAND, SAN BERNARDINO COUNTY, CALIFORNIA.

NOTICE

There is delinquent upon the following described stock on account of Assessment No. 89, levied on the 7th day of July, 1926, due and payable immediately, and delinquent August 6th, 1926, the amount set opposite the name of the shareholder, as follows:

Name	Cert. No.	Shares	Amt.
E. P. Blake......	525	24.245	$96.98
Maude L. Luce ..	538	24.245	96.98
A. L. Wright	315	10.083	40.33
A. L. Wright	323	5.000	20.00
A. L. Wright	324	2.500	10.00

And in accordance with the law and an order of the Board of Directors, made on the 16th day of August, 1926, so many shares of said stock as may be necessary will be sold at public auction at the Office of the Company at Upland, California, on the 7th day of September, 1926, at 10 o'clock of said day, to pay the amount due on said delinquent assessment, together with the costs of advertising and expenses of sale.

Dated August 24, 1926.

DAVID BRADFIELD, Secretary.

31t4

Notice of Assessment

OF THE UPLAND WATER COMPANY —PRINCIPAL PLACE OF BUSINESS, UPLAND, CALIFORNIA.

ASSESSMENT NO. 68

Notice is hereby given that at a meeting of the Board of Directors held Aug. 16, 1926, an Assessment, No. 68, of $10.00 per share was levied on the Capital Stock of the Corporation, due and payable immediately to the Secretary of the Corporation.

Any stock upon which this assessment shall remain unpaid on the 15th day of September, 1926, will be delinquent and advertised for sale at public auction, and unless payment is made before, will be sold on Friday, the 15th day of October, 1926, at 2:00 p. m., to pay delinquent assessment, together with costs of advertising and expenses of sale.

Dated Upland, California, August 17, 1926.

DAVID BRADFIELD, Secretary.

30t8

Notice to Creditors

IN THE MATTER OF THE ESTATE OF A. DINGER, DECEASED

NOTICE is hereby given by the undersigned, Executor of the Estate of A. Dinger, deceased, to the creditors of and all persons having claims against the said deceased, to file them, with the necessary vouchers, within ten months after the first publication of this notice, in the office of the Clerk of the Superior Court of the State of California, in and for the County of San Bernardino, or to exhibit them, with the necessary vouchers, within ten months after the first publication of this notice to the said Executor at the law office of A. W. Burt, Esq., 287 Second Avenue, Upland, California, the same being the place of business in all matters connected with said estate of A Dinger, deceased.

Dated, August 13, 1926.

CHARLES DINGER,
Executor of the Estate of A. Dinger, Deceased. 28t9

CLASSIFIED

FOR SALE

FOR SALE—On account of remodeling our store, we will sell all of our present fixtures. Siever's Specialty Shop. for Women's Apparel, Pomona, Calif. 25tf

FOR RENT

FOR RENT—Furnished cabins; good sanitary well water; boats free to Camp patrons. C. E. Allen Camp, P. O. Box 665, Pine Knot, Big Bear Lake. 31t4x

FOR RENT—Five room modern house; close in. Phone 628-R, or inquire at 522 Third Avenue 26tf

FOR RENT—Furnished apartment, reasonably priced. Phone 162. 23tf.

FOR RENT—6-room House and Garage, $25.00; 3 bedrooms, new plumbing and paint. 577 Eighth Ave. See sign on door. 15tf

MISCELLANEOUS

LOST—German Police Dog, answering to the name of Prince. Has no colar. Finder will be rewarded by phoning Marion Jones at 329-J-2, Upland.

FOR EXCHANGE—If you have something you don't want, let us exchange it for something you do want. Exchanges, anywhere, anytime. Phone F. B. Chaffee, 310 Ontario. 28 tf

WANTED

WANTED—Three boys, also three girls to work all or part time for 10 days. Good pay. For full particulars see Mr. O'Brien at The Upland News Office. 31t2

WANTED—Man to haul dirt to fill in lot. Inquire at 2nd house West of Campus on Pine St. between Campus and 5th Avenue J. B. Hawthorne. 31t1x

WANTED—To Rent, four or five room modern house. Address Box B, Upland. 26tf

Professional Cards

MOUNTAIN VIEW REST HOME
MME. ELIZABETH KUCH
Massaging
'01 Second St., Covina, Calif.
Phone 101-94

DRS. A. W. and MARY BLACK
CHIROPRACTORS
Ontario Office: 5-6 Ont. Nat. Bank Bldg.
Upland Office: 430 2nd Ave.
PHONES:
Ontario 712 Res. Upland 41
Consultation and Examination Free

ady Assistant Phone 24
Richardson Funeral Home
The Home of Service
SEDAN AMBULANCE
30 West A Street, Ontario, Ca

5000 POLICIES IN FORCE
$11,814,683 Insurance on Its Book and is Still Growing
hones: Upland, 2-J; Ontario, 35
SAN BERNARDINO COUNTY
Mutual Fire Ins. Co.
N. HUEHN, Pres. and Man
ver Ontario National Bank, Rm. 1

A. W. BURT
NOTARY PUBLIC—LAWYER
Practice in both State and Fed al Courts. Legal and probat usiness given the most careful tention. No charge for prelir ary consultation.
HAMER BLOCK
39 Second Avenue Phone 5

Fumigation Is Best In Years

Fumigation of citrus growers in San Bernardino county this summer is believed to have been more successful in stamping out the citricola and black scale than any fumigating and spraying in recent years, according to John P. Coy, horticultural commission.

Citrus groves in the county are gradually being freed from the scale diseases. The fight has been under way for a number of years and progress reported in eradicating the citricola and black scale, two of the more pronounced diseases in the citrus groves of the county.

This year has seen the largest number of groves undergoing fumigation and spraying in the history of the work, Mr. Coy believes. The disease is not confined to any particular section, but has a hold in every citrus section of the county. Some growers, however, have a larger number of trees afflicted with the scale than others.

The fumigation and spraying work will continue for several weeks yet.

NEW STATIONS TO BE BUILT BY SANTA FE

The Santa Fe Railroad some time ago adopted a program of building modern stations in a number of cities on its lines in Southern California, and in accordance with this program work will soon begin on the new stations to be built at Riverside, Redlands, Colton, Upland and Claremont are also to have new depots, but no definite time has yet been agreed on

CHINO SCHOOL BONDS TO BE SOLD SEPT. 16

At the request of the Chino board of education, the supervisors yesterday fixed September 16 as the date for the sale at auction of the $90,000 bond issue voted by the Chino high school district on August 6.

The finances from the sale of the bonds will be used in a building program.

The highest salary paid a professor at the University of Paris is $1200 a year at current rates of exchange.

CAMPAIGN TO C... SEPTEMBER

(Continued from Page 5)

largest number of new subscriptions from 5 P. M. last Saturday until 5 P. M. tomorrow.

Boys and girls state that they find it easy to secure subscriptions on the big special offer made by the Upland News.

Subscribers are requested to pay some boy or girl, get the benefit of this specialy subscription offer and large free photo and help some boy or girl to get their share of the $60 in gold and basketful of silver to be given boys and girls by the News on September 2nd.

See that your favorite boy or girl gets their share of News gifts by giving them your subscription or leave it at the News office with notice as to what boy or girl shall have credit for your subscription.

But do it now—September 2 is the last day—Phone 29.

Remember $3.00 will pay your subscription for one year from the date already paid to and you also get a free photograph.

UPLAND Business Directory

Phone 114
McLELLAN & KUHNS
Willard Service Station 213 C Street

J. P. SMITH—181 Second Avenue
Carries a full line of Cigars, Tobaccos and Smokers' Paraphernalia—Jewelry and Magazines—an excellent line for gifts.

DETTWEILER AUTO TOP SHOP
Harness and Saddlery
Phone 114 Creighton Block, C St.

W. C. CLINE
Stone, Cement and Brick Contractor—Crushed Rock and Wash Sand delivered anywhere any time—Materials furnished—We make and sell stone tile. Phone 272 or 525-J

FRED DRAPER
General Insurance
Phone 5 201 First Avenue

UPLAND-ONTARIO ROOFING CO.
Roofing and Roofing Materials
Phone 577 1118 East 10th St., Upland

H. A. COOLEY
Builder & Contractor—Estimates Given
550 N. Laurel Phone 645

UPLAND FINANCE COMPANY
E. C. Mehl, Pres. O. W. Kankel, Vice-Pres.
Gene Grier, Secty.-Treas.-Mgr.
Harry White, Director G. T. Redmon, Director
Assets Over $100,000.00
Capital Stock Paid in $50,000.00
Surplus $7,336.47
We pay 8% for term loans, interest paid quarterly

UPLAND FEED & FUEL CO.—A Feed Store Owned and Operated by Upland Men. See us for prices before placing your next order. Your business will be appreciated.
Upland Feed & Fuel Co.—J. C. Mehl, B. L. Decker, J. P. Bert
165 Second Avenue, Upland—Phone 104

Phone 171 356 East 10th Street
THE UNION ICE COMPANY
Ice Service Station

J. B. DRAPER, Funeral Director
Member of National Selected Morticians by Invitation
Upland Phone 5 AMBULANCE SERVICE Ontario Phone 7

Curtain Rods —— We guarantee a better job —— Awnings
ONTARIO WINDOW SHADE AND LINOLEUM CO.
I. KELMAN, Proprietor
Office Phone 711—421 North Euclid Avenue, Ontario, Cal.

EASY VACUUM ELECTRIC WASHERS
"Ask the Woman Who Owns One"
MEHL HARDWARE CO.—Upland Agents
Demonstrations Arranged—Phone Upland 33